The Weather
Tonight, fair, light frost
Saturday, fair and warmer
Detailed report on last page

The Kingston Daily Freeman

First in News
Local, National, Foreign

Ulster County's Leading
Advertising Medium

VOL. LXVI.—No. 153. CITY OF KINGSTON, N. Y., FRIDAY EVENING, APRIL 16, 1937. PRICE FOUR CENTS.

U. S. Ships in Spanish Waters to Be Quizzed In Neutrality Effort

International Patrol Will Seek to Verify Papers of U. S. Vessels—Bonafide Ships Will Not Be Searched.

27 NATIONS JOIN

Will Throw Ring Around Spain, Just Outside 3 Mile Limit Beginning Monday.

London, April 16 (AP).—Ships flying the United States flag in Spanish waters will be questioned by the non-intervention blockade patrol of Spain, officials of the neutrality committee disclosed today.

The patrol will verify the papers of all United States vessels, officials said, as a guard against the possibility of ships of other nations masquerading under the stars and stripes to run contraband to the Spanish combatants.

Bonafide American shipping, however, will not be searched.

The international blockade of the Spanish coasts has been ordered to start at midnight of next Monday, April 19, to enforce the "hands off Spain" committee's embargo of further foreign arms or men entering Spain.

Warships of Great Britain, France, Italy and Germany will encircle Spain in collaboration with the committee's land agents on Spain's French and Portuguese frontiers.

Bound by Embargo.

The 27 nations participating in the neutrality committee's effort to insulate Europe from a spread of the Spanish war are bound by the embargo to prevent their ships from carrying men or munitions to Spain.

Ships of non-intervention nations carrying cargo to Spain will be instructed to stop at various control ports to take committee observers aboard.

When such merchantmen leave the control ports for their designations they will hoist a special "neutrality flag—two black balls on a white background. Naval patrol ships will be advised of their presence as a double-check against contraband slipping through the cordon. The international patrol fleet will fly the North Sea fisheries convention flag and will remain outside the three-mile limit.

WIFE OF IRISH THRUSH SECURES A DIVORCE

Judith Allen, movie actress, and her actor-boxer husband, Jack Doyle, the Irish thrush, who spent part of the summer at Hunt's Edgewater Camp in Lomontville last summer, are parted, a divorce having been granted to the actress by Judge Burnell at Los Angeles.

The Doyles were daily visitors to Kingston while at Lomontville, where Jack trained for his bout with Buddy Baer, under the direction of Dan Morgan, well known trainer and handler of fighters. Mr. and Mrs. Doyle walked through the uptown shopping district hand in hand almost every afternoon, where comments flew thick and fast concerning their affection for one another.

Decision on Relief.

Washington, April 16 (AP).—President Roosevelt said today he probably would reach a tentative decision tomorrow on the relief appropriation to be requested in a message to Congress next week. Estimates of the amount he will seek for the fiscal year beginning July 1, generally have ranged from $1,125,000,000 to $1,500,000,000. Approximately $2,000,000,000 is expected to be spent in this fiscal year which ends June 30.

Pilots Win Praise.

Langley Field, Va., April 16 (AP)—A piloting feat by two army fliers who landed their $85,000 Martin bomber safely after a collision in mid-air won the praise today of officers as maneuvers at Plum Island continued. Lieut. Thomas Langdon and Robert L. Sexton, were 5,000 feet above the Atlantic yesterday when Langdon's plane cut into the rudder of Sexton's ship, which was towing the target. They landed 75 miles away.

License Restored

An order of the State Motor Vehicle Bureau revoking the license of Aaron Snyder of Kingston, upon review by the deputy commissioner, has been rescinded and the license restored. The revocation was reported in the list of revocations sent out from the Motor Vehicle Bureau at Albany but in the meantime the revocation order had been cancelled after the hearing.

Seeking Coal Bids

The board of education is soliciting bids for furnishing coal to the public schools, amounting to about 775 tons of pea. A notice in The Freeman today, signed by Superintendent of Schools B. C. Van Ingen, states that all bids must be filed with him on or before 12 o'clock noon, April 22, and that the coal must be of bishopt grade screened anthracite.

Chimney Fire Here.

Shortly after 6 o'clock this morning the fire department was called to the residence of Samuel Apra, 24 Rondout street, for a chimney fire. There was no damage.

SHIPSHAPE FOR NAVY MANEUVERS

It's cleanup time in the Navy and here's one of Uncle Sam's sailors painting the 14-inch guns of the battleship California at San Pedro, Cal., as the fleet prepares to sail on its 1937 maneuvers.

Brown Re-Enacts Slayings At Ellenville, Asks Police To Let Him "Burn" at Once

When Charles James Brown, 30, Ellenville negro truck driver and handyman surrendered Thursday morning to the authorities at the Orange County Home one of the most extensive man-hunts ever conducted by Ulster county authorities came to a close and at the same time solved one of the most brutal crimes which has ever been committed in Ulster county, authorities say.

Re-enacts Crime

Not only did Brown surrender to the authorities without a struggle but he later went to the home of Mr. and Mrs. Isidore Handleman on Pine street, Ellenville, and with police officials looking on re-enacted the crime which took the lives of two aged Ellenville residents just a week prior.

"They had my fingerprints, they had my pictures and I was afraid the Troopers would shoot me down like a rabbit if they caught sight of me," said the negro to an official shortly after he had given himself up at the Orange County Home near Goshen.

Robbery Was Motive

Not only did Brown make a confession to the murder of the two people in Ellenville on the early morning of April 8, but he said robbery was the motive and he expressed a desire to meet justice as quickly as possible.

"Can I Burn Tonight?"

"Boss, can I burn tonight?" asked the negro of a police official as he was being returned to the Ulster county jail. He expressed a desire to have the matter over as soon as possible and appeared to be extremely nervous and frightened. Sheriff Molyneaux has detailed a deputy to keep watch over Brown day and night, at least for the time being. This precaution is being taken to prevent any attempt of the man to take his own life before the course of justice has been run.

Hunger and Fear

Apparently it was hunger and fear which drove Brown to surrender himself Thursday morning.

It was about 11:15 o'clock Thursday morning when Brown walked into the Orange County Home near Goshen and asked Margaret E. King, a member of the County Home staff, for something to eat and also requested that she call the sheriff.

Observed Circular

Brown had been at the County Home last Sunday for food and his return Thursday morning attracted the attention of Margaret E. King before the negro made known his identity. On Sunday when he called

(Continued on Page 16)

Veterans Must Sign Citizenship Pleas Here Before May 25

Foreign born veterans of the World War who served with the United States forces during the war and who have been given a chance for the last 20 years to become citizens of the United States without the necessity of taking the usual long course of procedure, must file their petitions on or before May 25, 1937, if they wish to take advantage of this procedure. On May 25 of this year the act under which they have been admitted to full citizenship without the usual procedure, will expire.

County Clerk James A. Simpson has been notified by the United States Labor Department that the act of June 24, 1935, which extended the time for expeditious naturalization of men who served with the U. S. forces in the World War, will become inoperative on May 25, 1937, by specific limitation.

All veterans of the World War who are not now citizens and who desire to take advantage of this special provision, must file their petitions prior to that date.

Foreign born residents of the country who served with the United States forces during the World War were by special legislation entitled to become citizens of the country by reason of that war service without the necessity of taking the usual steps required under the naturalization law. Many veterans took advantage of the law and were admitted to citizenship.

That law was for a specific time but when that time expired Congressman Goodwin was instrumental in having the time extended for an additional two years. Now that 20 years have passed since the war and any foreign born residents who served with the army or navy or marine corps during the war have not taken advantage of the provision to become citizens by reason of their service, it is construed that they have had ample time to do so, but do not care to become citizens.

Charles P. Muller, assistant district director, has asked that all county clerks give publicity to the expiration of the special act so that any last minute applicant make take advantage of the few remaining weeks to file his petition.

Treasury Receipts

Washington, April 16 (AP)—The position of the treasury on April 14: Receipts $61,051,856.27; expenditures $76,269,554.85; balance $1,788,575,266.98. Customs receipts for the month $21,185,840.35. Receipts for the fiscal year (since July 1), $3,930,864,414.74; expenditures $5,872,637,517.10, (including $2,244,053,421.01 of emergency expenditures); excess of expenditures $1,941,773,102.36. Gross debt, $34,832,905,295.96, a decrease of $103,517.71 under the previous day. Gold assets, $11,596,583,064.65, including $4,653,326,716.82 of inactive gold.

Diamond Ring Returned.

Hollywood, April 16 (AP)—Declaring her diamond wedding ring became at "made my finger green" and cancelling her reservation on a Japan-bound liner, Hedessa Nan Pierson Brooks Mary Brill of New York, stayed on Hollywood today to consider a film offer.

Roosevelt Will Not Talk About Sit-Down Strikes; Hepburn Digs Deeper

Workers Speculate on Change of Technique to "Slow-down" Instead of Sit-down; Method Used in Detroit.

NO GOTHAM STRIKE

Strike of Seamen, Wireless Operators Settled in New York—8,500 Threaten on Coast.

By the Associated Press.

President Roosevelt again declined to discuss sit-down strikes today, while Premier Hepburn of Ontario reiterated his determination to handle the Canadian General Motors strike independently of the Dominion government and in defiance of the committee for industrial organization.

Deputies escorting non strikers into the Holabird Co. factory were showered with a barrage of eggs from pickets in Byran, O., four strikers were arrested without charge.

No New York Strike.

A strike of seamen and wireless operators which threatened to handicap ships communication systems was settled in New York last night, but the International Seaman's Union announced at Norfolk, Va., that two ships would be held in port unless demands for higher wages were met.

CIO leaders charged the American Federation of Labor had chartered "a company controlled union" in the tri-state lead and zinc fields by accepting into membership an "independent blue card" organization, which claimed 90 per cent of the miners in the area.

Homer Martin, head of the United Automobile Workers of America, reached Oshawa, Ont., seeking settlement of the Canadian automobile strike, but Premier Hepburn at Toronto announced neither Martin "nor any other hireling of John L. Lewis" would be admitted to the strike conference in his office.

West Coast Trouble

On the west coast, a strike of 8500 Southern Pacific employes was scheduled to start at 6 p. m. unless demands of the workers were met by that time.

New Technique

Workers and employers alike speculated today on the possibility of the sit-down technique being replaced by the "slow-down".

In the Ternstedt Manufacturing Company plant at Detroit, a General Motor's subsidiary, employes used the new protest method, resembling a slow-motion movie it was disclosed yesterday. The workers claimed the management had refused to negotiate grievances under the provisions of the General Motors-United Automobile Workers of America agreement.

An official of the U. A. W. A. said the objective in a slow-down was to "try to see how little they can do without actually stopping work entirely."

Meanwhile two conferences, one to promulgate settlement of the General Motors of Canada strike, and the other to "talk over" unionization of the Packard Motor Company at Detroit, held the attention of labor and industry.

At Oshawa, Canada, G. M. officials and representatives of striking employes were to meet today with Premier Mitchell Hepburn. Before leaving Windsor, Ont., Homer Martin, president of the U. A. W. A., said he expected "the strike situation in Canada to be cleared up shortly."

Approximately 10,000 Canadian workers were idle as a result of the nine day Oshawa walkout and other strikes.

Alvan Macauley, president of the Packard Company, said he accepted the request of Richard T. Frankensteen, U. A. W. A. organization director, for a conference this afternoon.

Rumanian Action

Bucharest, Rumania, April 16 (AP).—A special session of the Rumanian cabinet decided today to "repress with strongest measures" disturbances which have been sponsored by the pro-Nazi "Iron Guard" since Prince Nicholas was read out of the royal family.

Water Board Open.

The water board office in the city hall will remain open on Saturday afternoon for the convenience of those who have not paid their water bills.

TenHagen Says 'Idle Rumor,' But Rosendale Folk Angry In School Board Ouster of 2

School Board Fails to Renew Contracts of Two Teachers Without Giving Any Explanation, Say Teachers.

TOO WELL LIKED

Former Rosendale Mayor Says Teachers Were "Too Well Liked" By Parents and Students.

Despite the emphatic statement of President Harry TenHagen of the town of Rosendale school board, that such talk was "idle rumor," a trip to Rosendale this morning brought forth the information that the failure of the board to renew the contracts of two teachers was the main topic of conversation, and that petitions were being circulated and a possible attempt of indignant villagers might be made this evening to visit the board in session and demand an explanation for the action taken. The affair, which has divided the village into two camps resulted from the failure of the board to renew the contracts of Miss Gertrude Schinnen and Miss Frances Pine, both of whom received letters from the board saying their services would not be needed next year, but giving no explanation for such action.

Miss Schinnen has taught in Rosendale for five years and last year was designated principal of the school, and Miss Pine has been in charge of the lower grade children for one year.

No Contracts Offered

According to statements made by Silas Roosa, former mayor of Rosendale, in an interview with a Freeman reporter this morning, Miss Schinnen was the teacher of the lower grades until last year, when, due to ill health, the former principal resigned and Miss Schinnen was transferred to the upper grades and given the title of school principal. Three days ago the two teachers received a letter from the school board stating that their contracts were not to be renewed, and so the teachers went to the board and requested its reason for releasing them.

Were Too Popular

The former mayor, who has been the treasurer of the school for 30 years, said that the school board gave as its reason for not renewing the teachers' contracts, "that the teachers had failed to cooperate with the board, and that the teachers in question were too well-liked by the parents and children." Mr. Roosa stated that he considered this excuse as unsatisfactory, and many of the people of the village were "up in arms over the matter."

Wesp Files Resignation

It was further learned that at the meeting of the school board when the action was taken regarding the teachers, there were five trustees present, and because of the decision made by the board one of the trustees, Harry Wesp, had filed his resignation, because he was not in favor of the action.

Special Meeting Tonight

There is a special meeting of the school board scheduled for tonight at which time Miss Schinnen and Miss Pine are requested to be present. This meeting is supposed to be private, but rumor has it that some of the indignant citizens will endeavor to attend the meeting. It is also understood that a petition is being circulated which brands the action of the school board as being unfair, and asking that the board give some definite reason in support of its stand on the matter.

An interview with Miss Gertrude Schinnen this morning brought out the fact that both teachers had received letters from the school board notifying them that their contracts for the 1937-1938 term would not be renewed, and giving no reason for such action.

However, Miss Schinnen made it clear that neither of the teachers was behind the circulating of the petition, but friends and patrons had besieged her with inquiries as to how they might help.

Echoes Through Town

The main topic of conversation on board on the streets in Rosendale this morning seemed to be concerning the question of the action taken by the school board. Some did not think the teachers had been given a fair deal, while others stated that since it was up to the school board to run the school system, whatever it did was its own business and the townspeople could do nothing about it.

Perhaps tonight's special meeting will bring to a head the crisis, although members of the school board were inclined to be of the opinion that most of the affair was just so much idle rumor, and the decision of the last week would remain unchanged.

Newspapers Suppressed

Warsaw, April 16 (AP) Polish newspapers defying an unofficial request not to print stories romanticizing linking the names of Chancellor Hitler of Germany and Pola Negri Polish star of silent motion pictures were suppressed by the government today.

White House Snubs All Court Proposals Senators Say Today

Washington, April 16 (AP).—Informed senators said today that many of the proposals being publicly discussed as compromises for the Roosevelt court bill were submitted privately to the White House weeks ago and have been ignored.

Nevertheless, talk of compromise persisted as the Senate judiciary committee neared the end of its hearings on the court measure.

James E. Freeman, Episcopal bishop of the Washington diocese, was the opposition's leading witness today in what may prove to be the last session of the hearings. He was to be followed by former Senator Brookhart of Iowa, a supporter of the bill.

The committee will meet tomorrow in closed session to vote on closing the testimony. Members said the motion probably would carry.

Much of the discussion of compromise centered on a proposal by Senator McCarran (D-Nev.), a pivotal member of the committee, for an unconditional increase of two justices on the supreme bench.

Although senators on both sides of the issue criticized the McCarran proposal, there was a strong belief that eventually a compromise of this kind would be reached.

No Sign Yet

There still was no indication that President Roosevelt would be willing to accept less than the six new judges provided in his bill if members over 70 do not retire. Opposition leaders said, however, they were receiving indirect suggestions that the Chief Executive would like to talk to them.

Democrats in the Senate were understood to have submitted many of the compromise proposals to Mr. Roosevelt in writing weeks ago. One of them would permit appointment of sufficient judges to keep the majority of the court at all times under 70 years of age. Another would fix the terms of justices by constitutional amendment.

Hints that at least two Supreme Court retirements might be forthcoming soon were circulating again among senators. Some said they were likely at the end of the court's term.

Senator Wheeler (D.-Mont.), one of the principal foes of the measure, said in an address at Baltimore last night that the minimum wage and Wagner act decisions removed any contention that the Supreme Court was a bar to labor legislation.

CARS DAMAGED IN COLLISION AT EAST KINGSTON THURSDAY

A Ford coupe driven by Walter Elkins of Rensselaer was badly damaged Thursday afternoon when it was in collision with a Chevrolet truck operated by Richard K. Bailey of the Colonial City Chevrolet. The truck also sustained some damage.

Elkins was making a right turn out of Brigham street at East Kingston as Bailey was driving down High street, at the time of the collision, according to Trooper Arthur Reilly who made an investigation. No one was injured and no arrests were made.

DELINQUENT OWNERS OF DOGS SUBJECT TO FINE

City Clerk E. J. Dempsey has filed with the city court a list of delinquent dog owners, who so far have failed to obtain licenses for their dogs. There are approximately 500 unlicensed dogs in the city. The city marshal, John Costello, will shortly commence the work of serving summons on the delinquent owners, who are subject to a fine of $10 if they do not license their dogs.

Kingston Franciscan College.

Albany, N. Y., April 16 (AP).—Acquisition of a 38-acre tract in suburban Loudonville for construction of a new $500,000 Franciscan College was announced today by the Rev. John J. A. O'Connor, editor of the Albany Catholic Diocesan Weekly Evangelist.

'Dead Man' Held For Hotel Fires

John Joseph O'Neil, (above), arrested in Oakland, Calif., for setting fires in hotel rooms, refused to explain why he would not return to Stamford, Conn., and accept an estate he has twice refused. Police said he disappeared in 1924 and had been declared "legally dead."

Movie Cameras for Cops to Take Views Of Drunken Drivers

Police Board Discuss Advisability of Equipping Department With Cameras — Pictures Would be Shown in Court Room at Trial—Other Matters Before Police Board.

The advisability of equipping the Kingston police department with small movie cameras so that the policemen when arresting auto drivers on charges of operating a car while intoxicated could take pictures at the scene which would later be shown in police court as evidence when the driver stood trial was discussed by the Board of Police Commissioners at its regular monthly meeting Thursday evening at the city hall. It was brought out in the discussion that this method had been successfully used in a community in another state where it had been found difficult to convict drunken drivers.

Before any definite action is taken, however, the board will take the matter up with Corporation Counsel John M. Cashin to get an opinion as to the legality of such evidence.

Several weeks ago during a heavy sleet storm in Kingston the police broadcasting system was placed out of commission for several hours when the sleet froze to the antenna leading. Last night the board took action to eliminate any such trouble in the future by directing Chief Wood to purchase concentric cable to be attached to the present antenna. By the installation of the concentric antenna there would be no further trouble from frozen wires or other difficulties.

Commissioners Storley and Preston were named as a committee to revise the police department rules to provide for the appointment of two lieutenants and four sergeants and to define their duties. It is planned to elevate Sergeants Phinney and Simpson to the rank of lieutenants, and the four sergeants will be selected from an eligible list to be submitted by the civil service board, which plans to hold a promotion examination this month for that purpose.

The board also directed the purchase of four 100-feet tape measures, one for each radio car, to be used by the officers at the scene of an auto accident in taking various measurements.

Routine matters were disposed of and the board then adjourned.

Apply for Commission

An application was made to county court this morning by Henry Fagher, petitioner, for the appointment of a commission for Anna Mulder of Whitepoint. The application was heard before a jury and the jury later returned a verdict proclaiming her unable to manage her property. It was testified that there was real property of the value of $2,500 and personal property to the amount of $6,416.26. For a time her husband operated a gas station near DeWitt Lake. Drs. Roth and Mathers and Mr. Fagher testified to her condition and the fact that she was unable to realize what should be done to care for her property. Cashin & Cashin appeared for petitioner.

$25,000 Prize for Flight.

Pasadena, Calif., April 16 (AP)—Col. William Easterwood of Dallas, Tex., announced today he would pay a $25,000 prize for the first non-stop airplane flight from Hongkong, China, to his home city.

Spanish Civil War Front Shifts to Bay of Biscay Where Insurgent Forces Prepare for Supreme Push

(By The Associated Press)

The civil war front shifted back today to the Bay of Biscay where insurgent forces under General Emilio Mola moved up for a supreme push against famished Bilbao, capital of the autonomous Basque province.

The attacking army regained the heights of Mt. Saibi in a rout of government forces whose losses in a panic-stricken retreat were estimated at from 700 to 1,000 of an army of 5,000.

Possession of the Mountain peak in the barrier range south of Bilbao gave the insurgents consolidated positions only five miles from the gateway city on the Basque plains. Durango, itself only 16 miles southeast of Bilbao.

At Madrid, government artillery repelled two desperate insurgent attempts to repair the Manzanares river bridge which links the Casa De Campo Park, on Madrid's west side with 2,000 isolated insurgents in University City.

Government aviation communiques reported far flung artillery disrupting insurgent troop movements toward Madrid from the northwest, at Valladolid, and from the northeast at Jadraque. Both forces were said to have caused heavy damage to rails, coaches and equipment of railroads in insurgent possession.

Other fronts:

North—More than a score were injured when red-and-yellow insurgent planes bombed Culera, just below the French border on the Mediterranean.

South—Insurgents reported a decisive defeat of government troops west of the Fernatrora coal mines in Sierra for control of the Sierra La Grana range on the Cordoba front.

Speculation Causes Told Kiwanians

"The Psychology of Speculation," with regard to the financial world, was brought to members of the Kiwanis Club at the Governor Clinton Hotel Thursday noon by Prof. E V Beebe of the New Paltz Normal School faculty in an interesting manner.

The speaker in opening his remarks told of his "finest investment," which was also his first, a venture into gold and silver mining stocks, resulting in a loss of "$11 in a $12 50 investment," which loss taught him enough about a certain type of securities to last him a lifetime

Prof Beebe told a number of stories about himself and others in regard to wild securities, and from this mass of information he explained that in his opinion the sale year after year of such securities was based on the following points

The promise of high return.

The assurance that the proffered security would certainly increase in value over a period of years

The use of prominent names as purchasers of the security

The bait that the buyer was "being let in on the ground floor," which classification the speaker further subdivided under the headings of special allotments, founders shares and a limited amount of the stock was being offered for sale

Inside information that the stock was a "good buy"

Comparative figures' bait, i e the greatest example being the immense appreciation in value of Ford stock over the last 20 years

The long distance telephone call designed to swell the ego of the prospective buyer and soften him up for the actual transaction

The use of the work guarantee in a loose manner

The plausibility of appreciation of value Hence mining, oil and revolutionary invention stocks offer the most fertile field for the salesman

Prof Beebe continued, recalling the great boom from 1922 to 1929 and based the desire to speculate on the World War He explained that the widespread sale of Liberty Bonds had made the average person "security conscious," and that the realization that the simple clipping of coupons brought returns on an investment The desire to make money fast and greed caused caused the wild speculation of the late 20's, he opined

Continuing the speaker pointed out that in a measure stocks were now rapidly appreciating in value and that the main difference between the present trend was the lack of "extreme activity" He expressed the hope that the SEC would be able to control the situation and prevent the reoccurrence of such an ending as at the beginning of the depression

COTTEKILL

Cottekill April 15—The consistory of the church will serve a cafeteria supper in the church hall Thursday evening, May 6, from 6 o clock until all are served

Mr and Mrs Harry Snyder spent Monday in Middletown on business

Mr and Mrs George Coddington and family of Kerhonkson spent Sunday afternoon with Miss Rotha Wilson and her aunt Mrs DeForest.

Mrs Oscar Beach, daughter, Mary, and son Oscar, Jr, returned home Friday from a vacation with her sister, Mrs Marshall McCabe, and family, in Brooklyn

Mrs Charlotte Smedes of Kingston spent the week-end with her daughter, Mrs Arthur Depuy

The teachers of the school gave a tea Wednesday afternoon at the close of school A school aid was organized Mrs Melvin Short was elected president and Mrs Carl Gazley secretary

Garten Keator who has been ill for some time, is again able to be out around the place

Mr and Mrs Oscar Beach and family spent Sunday evening with her uncle and aunt, Mr and Mrs Ira Beatty, in Kingston

The Rev Harold Hoffman was a caller in town Tuesday

Tiny pearl onions make tempting garnishes for canapes or vegetable salads

Old Minimum Yearly Pay Idea Adopted In CIO Oil Drive

Houston, Tex (AP)—An old idea, new in modern labor movements, is the proposal for a minimum wage scale on an annual basis which the Committee for Industrial Organization hopes to include in agreements it is seeking with the oil companies

Although CIO representatives admit the socialist party of many years ago advocated an annual basis for earnings, they are quick to assert that the idea they advocate came not from the socialists but from "conditions in modern mass production"

H C Flemming, who is leading the CIO drive, says the proposal will be a major topic of discussion in all conferences Its purpose, he says, is to gain for workmen a guaranteed annual income so their living standards can be maintained at a steady level throughout the year, regardless of the type and amount of work involved

The plan would eliminate hourly, daily, weekly and monthly scales and "prevent so much fluctuations in the income of thousands of workers"

Other objectives of the campaign are to recruit 1,000,000 union members and establish the "philosophy of collective bargaining" in the $12,000,000,000 "black gold" business

H. C. Fremming leads the CIO drive on oil.

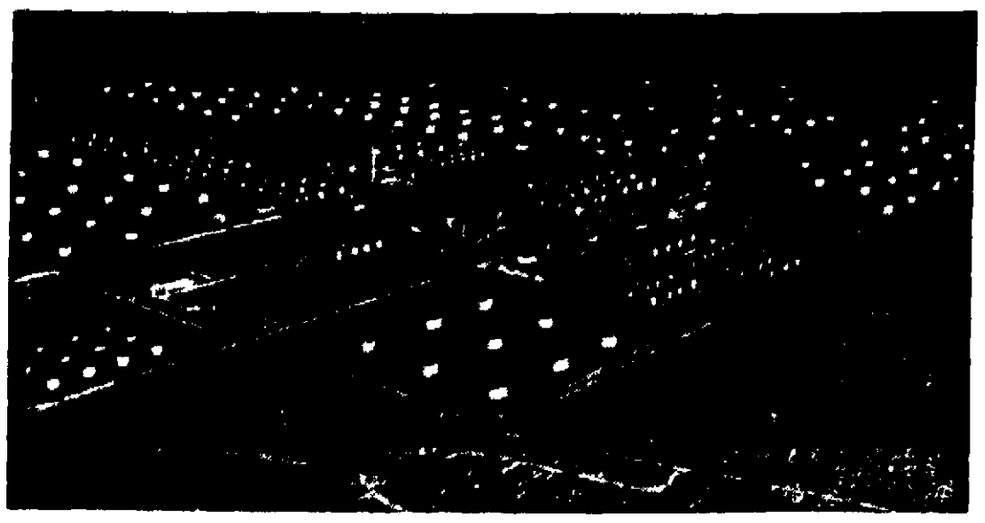

CIO's unionization drive includes refineries like this where 3,300 work.

No Foggy Music

London (AP)—Not a grain of London smoke or fog will be able to enter Westminster Abbey's $100,000 organ, which is being rushed to completion for the coronation Science it is said has conquered one of the greatest enemies of organ preservation The wind which blows into the new organ will be "remoistened" by a filter that will remove all impurities before the air enters the pipes

The human skin contains more than two million openings, each one of which is the outlet of a sweat gland Each sweat duct is one-fourth of an inch from gland to surface of the skin

Stage Coach To Run Again

London (AP)—For the first time since the World war, a stage coach service will be run between London and Hampton Court between May and July The famous coach Old Coronation Magnet will run six days a week and noted coachmen of the old days will drive it

The national poultry improvement plan, founded by the Department of Agriculture to establish uniform standards and grades of hatchery eggs and chicks, is used in 41 states

"THE CHEAPEST THING ON YOUR CAR IS THE BEST TIRES YOU CAN BUY"...

GOOD-YEAR TIRES

GLOBE TROTTER RETIRES

"No more roaming", he says. You, too, will say, "why search farther for the best, when it's to be found at the Taft?"

2000 ROOMS WITH BATH, from $2.50

HOTEL TAFT 7th Ave. at 50th St. NEW YORK

AFTER EASTER SALE

Ladies', Misses', Children's

COATS—SUITS—DRESSES

Now at Reduced Prices

2 Piece SUITS $4.98 Reg. $7.98 Value

3 Piece SUITS $9.98 Reg. $15 Values

JIGGER COATS $2.98 Reg. $6 Values

FLEECE COATS $6.98 Reg. $10 Values

$2.98 DRESSES $1.98

$5.00 DRESSES $2.98

OTHER DRESSES ..... $3.98 to $9.98

BLOUSES, SKIRTS ..... $1.00 up

CHILDREN'S COATS $3.98 up

NEW YORK SAMPLE SHOPS

295 WALL ST. BEN FEIN, Mgr.

WHITE STYLES FOR Growing Girls

Right: The season's broadest style . . . with large porthole perforations. Leather soles and heels. All-white or in brown or grey roughie or in brown calf. Widths AA to C. Sizes 3½ to 8. Lastly worth three dollars. $2.69

$2.69 Left: Smart all-white Monk strap on plateau last, with laced hi-front. Leather soles and heels. Also in grey, or in brown and white. Sizes 3½ to 8. Widths AA to C. A three dollar value.

Right: The ever-popular white blucher with brown saddle, and much demanded crepe soles and heels. Also comes in all-white with Kitte tongue. A, B and C widths. Sizes 3½ to 8. $2.69

319 WALL ST.

ENDICOTT JOHNSON

MORE THAN TEN MILLION AMERICANS WEAR ENDICOTT-JOHNSON SHOES

10¢ A DAY... WILL BUY AN ELECTRIC REFRIGERATOR ON THE DAILY SAVINGS PLAN

Can you imagine a new 1937 Electric Refrigerator being just like a giant savings bank?

In other words, that's how you can now buy the Electric Refrigerator you've always wanted—by depositing 10c a day in a savings device attached to the refrigerator.

Have your refrigerator installed today—no down payment—and pay for it by daily savings!

Central Hudson Gas & Electric Corporation

Kingston Daily Freeman.

Per Annum in Advance by Carrier ..$7.50
Eighteen Cents Per Week
Per Annum by Mail.....$5.00

Entered as Second Class Matter at the Post Office at Kingston, N. Y.

Published by Freeman Publishing Company, Freeman Square, Kingston, N. Y. Lucia de L. Klock, President. Lillian I. Klock, Vice President. Harry du Bois Frey, Secretary and Treasurer. Address Freeman Square, Kingston, N. Y.

Member of The Associated Press

The Associated Press is exclusively entitled to the use for republication of all news dispatches credited to it or not otherwise credited in this paper and also the local news published herein.

All rights of republication of special dispatches herein are also reserved.

Member American Newspaper Publishers' Association
Member Audit Bureau of Circulations
Member New York State Publishers' Association
Member New York Associated Dailies
Official Paper of Kingston City.
Official Paper of Ulster County

Please address all communications and make all money orders and checks payable to Freeman Publishing Company, Freeman Square.

Telephone Calls

New York Telephone — Main Office, Downtown, 2200. Uptown Office 811.

National Representative—
Cooley & Cortez, Inc.
New York Office ..... 350 Madison Ave.
Chicago Office ..... 75 E. Wacker Drive
Detroit Office..... General Motors Bldg

KINGSTON, N. Y., APRIL 16, 1937.

ELDERLY WORKERS

Age discrimination in employment is not so bad as many have thought. A survey of 405 representative industrial companies shows that only 18 of them, or 4.4 per cent, have a definite policy of refusing to hire male workers over 40 years old. Three-fourths of the companies have not fixed any maximum age limits. Of those with age limits, 5.4 per cent have established 45 years as the maximum hiring age; 8.1 per cent hire men as old as 50; 4 per cent, as old as 60. These percentages are so small as not to be alarming.

The only ground for uneasiness about the situation is the question whether, among the 95.6 per cent of employers who have no official discrimination, there may be nevertheless a strong tendency to turn down the more elderly applicants. Foremen, as a matter of fact, when there is a choice, generally take the younger applicants. Any such tendency, however, wanes as industry grows more active and demands more workers. There may yet be a chance for all the "old fellows" who have not lost their skill or health.

DEAF AND DUMB COPS

Americans do not thing of Rumania as particularly enlightened, but its capital, Bucharest, has a wonderful idea. Many of its cops, especially in the busiest traffic districts, are deaf mutes. They are picked deliberately for such service, and are said to get along satisfactorily. And the practice may not be so crazy as it sounds. No irate motorist, you see, can start a row with a deaf mute. And no deaf mute can bawl out an important citizen for his dumb driving. So it works nicely for both sides.

There may be occasional difficulties, when such a public servitor is asked for information by a motorist, but you can't have anything both ways. Besides, as Chicago cops demonstrated long ago, a traffic officer can say almost anything with gestures. Someone may suggest that, to make this silent system work perfectly, there should be more deaf-and-dumb drivers. But then the cops and drivers would probably fight with their fingers, holding up traffic while they silently bawled each other out.

THE NEW YORKERS

It isn't merely machinery that makes unemployment. Old Mother Nature does her part—and it's a very big one. A recent study indicates that the increase of population during the depression, or more accurately the growing up of children, has added 4,000,000 to the number of potential workers. Thus mere figures of 1929 employment by themselves mean little as a mark to shoot at. There has to be work for the new millions now ready for it, and for the other millions following them. And there must be better facilities to train them for their work.

The saving fact, however, is that these millions tend, as their predecessors always did, to make work for themselves. They have not only hands to work but mouths to feed, bodies to clothe, and so on. They are consumers as well as potential producers. They make a new market for their own production, when the economic machine starts to run normally again.

TO UPHOLD AMERICANISM

It is probably just as well that the Dickstein resolution calling for a congressional inquiry into "un-American activities and propaganda" in this country was tabled. There are no doubt many varieties of un-American thinking and doing in the United States today which should be exposed promptly and honestly. Yet this job needs to be done as dispassionately as possible, in order to avoid racial or religious intolerance and antagonism.

Probably the best way to check the spread of such movements is to expose [illegible] promoting an exact opportunity, better understanding of American principles, ideals and methods. Opposition, suppression and punishment seem chiefly to encourage the very theories they are directed against, by making people feel that they are persecuted. Giving them plenty of light and setting up beside them, for comparison and contrast, the freer aims and methods of democracy, ought to render harmless the efforts of wrong headed propagandists.

JAPANESE AIR RECORD

You have to hand it to the Japanese for effort and persistence. It has been said that they were a nation of poor fliers. Successful in many other new social and economic undertakings, they were mostly unsuccessful in aviation.

Now that opinion may have to be revised. Two Japanese fliers—a 26-year-old pilot and a 23-year-old wireless operator—recently flew from Tokyo to London, breaking the record for that trip. They made the flight, a matter of 9,600 miles, in 94 hours. The plane, by the way, is entirely of Japanese make.

One remarkable flight, one excellent plane and two exceptionally competent fliers do not establish a national air system or prove a whole nation's ability in this field. But such a success is sure to raise the level of national pride and self-respect and encourage others in air achievement.

That Body of Yours

By James W. Barton, M.D.

(Registered in accordance with the Copyright Act)

USING BILE SALTS

Now that liver is being used to save the lives of pernicious anaemia patients and insulin to do likewise for diabetics, it should be remembered that the use of the juice of other tissues and organs of the body are being used when stimulation or speeding up is necessary. Hence we see thyroid gland extracts being used when the body processes are working too slowly; the individual having become overweight and often mentally and physically inactive. Other "organ" extracts used by physicians in various body defects are those from the adrenal glands situated one on top of each kidney, the pituitary gland lying on the floor of the skull, the genital organs and others.

It is not surprising therefore when we find that bile-salts—from the bile or gall of cattle is now being much used in the treatment of liver and gall bladder ailments; that these salts act in supplying the needs of the liver and gall bladder when there is sluggishness, slowness, or inflammation present.

Drs. Howard D. Dosenak and Kenneth G. Kohlstaedt, Indianapolis, Ind., in American Journal of Digestive Diseases and Nutrition, in speaking of the use of bile-salts, state:

"A group of 63 patients, 22 with gall stones, 16 with inflammation of the gall bladder without evidence of stones, and 25 with symptoms of gall bladder trouble (slowness) without evidence of gall bladder disease—was treated with bile-salts. Marked benefits were obtained by a plan of treatment consisting of a low-fat diet (cutting away down on butter, cream, egg yolks and other fat foods) and the administration of a pure bile-salt preparation. The salt was administered in 5-grain capsules given before or during meals. Patients were started on one capsule three times daily and the dose was increased until regular bowel movements were obtained without cathartics. The most marked improvement was seen in the control of digestive symptoms (gas pains, full feeling) and constipation. The best results occurred in the group of patients consisting of persons with sluggish liver and slow emptying gall bladder."

Now this does not mean that patients with these digestive symptoms should go into a drug store and buy "bile-salts." Reliable drug firms manufacture "combinations" of bile-salts with drugs such as phenolphthalein and others, but Drs. Dosenak and Kohlstaedt refer to "pure" bile-salt preparation. The dose should be prescribed by your family physician together with a prescribed low-fat diet.

The Department of Agriculture and markets has just issued a new story and recipe book entitled "Maple Sweets" which contains many recipes for foods and candies made from New York state maple syrup and maple sugar. This book will be sent free upon request to Consumers' Information Service, department of Agriculture and Markets, Albany, N. Y.

Just A Year Ago Today...

(Taken from the files of The Freeman)

Italy's African army drives on to Addis Ababa in tanks trucks and planes as Mussolini tells League of Nations there will be but one kind of peace, a peace dictated solely by Mussolini. While Italy fights on, France and Britain announce the strengthening of their war machines.

A snowstorm broke over Kingston late tonight.

Temperature Low, 42; high, 54.

EVE'S ORCHARD

By MARGARET WIDDEMER

Chapter 44

Pure Happiness

GEORGE hurried straight to her with a face like a happy boy's and his hands outstretched. It wasn't true—it mustn't, couldn't be true. But it was. His arms were around her closely and desperately as if she weren't real as if she would vanish.

"Listen, dear love. Don't speak. Don't try to get away. It's all right. All right always."

She tried to move from him, weakly. He pressed her head against his shoulder, sitting by her on the low bough.

"Wait—wait till I can be quiet enough to tell you—" he said a little unsteadily. "It wasn't any use trying to lie to Ellen. She said she knew it was true. She said—Eve, I hate to tell you this, but she said I must—that she'd known I didn't love her. But she thought I would—not knowing I loved you. She said—she said, when you were engaged to Carter she told you she cared and I didn't—"

"I know. I've been her confidante from the first. That's why I couldn't hurt her—" Eve said at random.

"She said—she couldn't be so wicked as to hold what belonged to someone else. Eve, in heaven's name what made you refuse me the other night, the night of the picnic?" he ended harshly.

"Because I was stupid. Because I didn't know you were asking me. If you will believe it, George! It was when you went away I realized how much I loved you. George, I was going to tell you I did love you if you still wanted me when you came back from Sharon. I had found it out."

Laughter After Tears

HE said abruptly, as if giving her something in return for what she had given him. "I was going to marry her because I was desperate. I'd lost my last hope of you."

"I knew. But oh, George, my poor Ellen!"

"She said," he told her huskily, "to tell you she had her work and she had her prayers, and it wasn't the end of the road."

"Oh, she is so wonderful!"

Eve broke down, crying for brave, steadfast Ellen as she had never cried for herself.

"That's enough," George said. "Think about me now, Eve. Do you know I'm not sure of you yet? I've wanted you so long, and it's been—hard. Make me sure, my Eve."

She leaned to him, pulling him close, kissing him. "Be sure."

After a little she laughed—how good to laugh for pure happiness!

"And what about the 'child hanging round your neck'? I'd forgotten all about poor little Judge!"

"Judge has been as much my responsibility as yours all summer, you foolish child." He paused for a moment and spoke more gravely. "You know what my mother's like, Eve. I've never had a home. These evenings last spring in your old back parlor, with Uncle Henry and you and the kid, and Dad now and again—Why, Eve they were the nearest to a home I ever had. I want to go on with that, and more—our own children, our own roots and our memories and associations.

"You're so gay and lovely, so made to be the center of things! Sometimes I wonder if I ought to expect you to be happy with a man like me. I'm not brilliant or amusing, or even awfully fond of wild parties. I love you so that I suppose I'll try to give you whatever sort of life you want, even if you are like Mother, hating home life and staying in bed except for affairs. But I'd hate it. I want you the way you've been this summer, my close friend and companion, as well as—this."

'I Know I Want Roots'

PRESENTLY she moved a little from him, the better to answer. The Eve of a year ago tonight might have laughed, might have reassured him with half-mocking extravagant words. This Eve answered as slowly as he had spoken, and as quietly:

"I want that too, George. Comradeship and understanding, as well as love—or maybe as the best part of love! I want our daughters to play house with the old lacquer cabinet and remember it always in the same place; and our sons to have a place they'll always remember as home; trees they've always climbed and friends they've always known. I—I know I want roots, for mine and me." Her lovely brown eyes smiled at him. "But even if I didn't like the life you like, dear, it would be better than any other life, because it was shared with you. You see, George, I believe I love you very much in the same way you love me."

George, as he had told her, was not a very articulate man. He only held her tight there in the golden autumn orchard and said "Eve darling!"

That Eve of last year might have been mocking, evasive. This Eve only raised a slim tanned arm and broke a great golden yellow apple, one of those George's work had brought to perfection.

"Our orchard is bearing well," she said softly. "Shall we go home now?"

THE END

Babson on Business

Early Spring Sales Disappointing

Washington, D. C., April 16—I am not surprised by the disappointing reports of Spring retail trade recently turned in all over the country. Latest figures show unit sales only slightly above last year's level; while general business is running 20 per cent above the same period. There are various reasons for this unsatisfactory showing, such as cold weather, an early Easter, labor unsettlement, higher prices, and the heavy sales volume during February. As the season works along, however, the current lag in sales should bolster volume in May and June.

Prices Still Climbing

Retail trade is our most sensitive index of public sentiment. In the final analysis, public sentiment rules the volume of business. Viewed from this angle, the present stalling of American buying is not a good omen. Factories are running day and night. Warehouses are filling up with goods. Merchants have the biggest supply of stocks on hand in five years. All this is based on the theory that much higher prices and favorable trade are ahead. Actually, latest reports show department store sales only 5 to 10 per cent above last year; while mail order and chain store results are somewhat better. These figures are in accordance with my previous estimates; but it should be remembered that they represent dollar volume.

I emphasize dollar sales because unit volume figures are not so good. Retail price-tags have been marked-up sharply in the past few months. Certain lines have been advanced 15 to 20 per cent since the Fourth of July; while a fair average of all items shows a seven per cent gain. This mark-up has slowed the progress of retail buying to a considerable extent. Sharp jacking-up of prices means a corresponding slash in buying power of workers' pay envelopes. Twenty dollars per week can buy only as many goods today as $18.60 could buy six months ago. Hence, retail price increases, due to wage or hour changes, are offsetting labor's gains through increased wages or shorter hours.

"Time" Sales At New High

This slowing-down of retail trade, however, is probably only temporary because most of the factors which caused it are only momentary. There is one trend in the current retail picture, however, which I fear is not temporary. I am speaking of the rapid increase in instalment selling. There are no figures available which give a grand dollar total of instalment credit outstanding; but there are several reliable barometers. For instance, the percentage of new cars bought "on time" in 1936 reached an all-time peak—65 per cent of the total. Another yard-stick is the percentage to total of "easy payment" sales in New England department stores;—the 1936 figure being 16 per cent and a new record.

I am making no sweeping accusation against instalment-selling. If credit in one form or another did not exist, total purchases plus savings could, of course, be no larger than money income. You could then spend no more than you received either for living items or investments. Through means of credit, however, you can spend more than you earn. You can buy a house, an automobile or a suit of clothes without being immediately able to pay for them. At certain periods in the business cycle, an expansion in credit sales gives business a healthy boost. At other times, however, such an expansion only helps to knock over the top-heavy credit pyramid.

"Nothing Down—Twenty Years to Pay"

Not only the time but the type of instalment sales expansion is important. For example, the article which is bought on credit may be a machine. While the buyer cannot pay for it at the moment, the saving of labor in the use of the machine will be more than sufficient to pay for it over a period of time. An automatic stoker is an illustration. However, when the article purchased is for immediate consumption, that is a "horse of another color." If credit is so easy that it is extended to cover consumer goods, then "time" sales are no longer sound merchandising practice. Buying shirts, dresses — and even furniture—on "budget plans" is dangerous, particularly if the percentage of such purchases to the total is too high. Such credit is simply adding to present buying power at the expense of future income and employment.

Such an unfortunate trend is taking place today. Easy-payment plans are being steadily broadened. Originally, instalment-buying was confined to articles which could be repossessed and resold if payments were not met. Today, however, personal services such as permanent waves and ocean cruises not only can be paid for in instalments, but can be paid for after the service is performed. Moreover, length of payment periods has just about been doubled. Low interest rates, which mean cheap operating costs for the financing agency, are a major impetus behind this trend. Another is the government's promotion of home-renovation work and electric-appliance sales on its own guaranteed-instalment loans. A third factor is the entrance of commercial banks into the consumer-credit field.

Shop Now

In fairness I should point out that "easy-payment" plans are in many instances a vast improvement over certain previous methods. For instance, the 19-year instalment mortgage on new homes is sounder real-estate financing than the old three-year mortgage whose renewal was uncertain. Also "easy payments" are more conservative in some instances than charge accounts—particularly those charge accounts which are habitually "slow." So long as our national income is swelling, the volume of instalment to total sales can rise along with it. However, if these sales continue to expand as rapidly as they have in the past year, instalment credit may be one of the banes of our next boom!

The broadening both of volume and type of "time" sales is just another mile-post on the highway to inflation. Our Federal budget is making little progress toward balancing. Bank credit expansion is now underway; commercial loans are more than one billion dollars above a year ago. Financing for new capital last month was $100,000,000 above March of last year. Commodity prices have leaped to the highest level since 1929. Wage boosts throughout all industry are adding fuel to the flames. Prices this autumn should be substantially higher than a year ago. Protect yourself! Anticipate your autumn needs. Shop today; but increase your buying power by paying cash.

The prospective owner of a new home should assure himself that the materials used in the plumbing system and the workmanship necessary for its installation are the best available. As most of the pipes are installed under the floors and behind finished walls, heavy expense is involved in their replacement or repair.

Man About Manhattan

By GEORGE TUCKER

NEW YORK—About town: Mrs. Thyra Samter Winslow, the novelist, received 40 corsages and 30 boxes of candy when she embarked on a west coast plane recently for New York. . . . There were a hundred friends and companions at the airport to see her off. . . . "Dear me," murmured Thyra, "with all these flowers and candy, we ought to have a party." . . . So she cancelled reservations and led a procession of two dozen cabs back to her hotel. . . . Meanwhile, her new reservations were for 4 A.M. . . . There wasn't a single acquaintance on hand to see her off.

Roaming the town, I bump into Enric Madriguera, and he relays the strange happenings of a concert violinist who gave a recital at Carnegie Hall. . . . He played as his first number a long Mendelssohn concerto, and the audience, hushed and reverently attentive, didn't rustle a program until the last note floated toward the chandeliers. . . . Then it burst into a tumult of applause, shrieking, "Encore! Encore!" . . . At this moment an insane fellow arose from his seat in the gallery and, in fog-horn tones, shouted: "Never mind Encore. I want to hear that same fellow again!"

• • •

STILL continuing in our silly-symphony mood, there is the one about that well-known playboy who bought a yacht and named it after one of the big New York hotels. . . . "Is it because you like the hotel so much?" he was asked. . . . "No," he yelled, "it's because all the towels and dishes came from there."

Dashiell Hammett, the thin man, is stopping at the Algonquin. . . . Hammett, if anything, is a better business man than writer. . . . When he wrote that extraordinarily thrilling saga of Nick Charles, detective, M-G-M gave him $23,000 for the film rights. . . . Now they've just handed him $40,000 more for the "use" of the characters, Nick and Nora, in future tales which their own writers must compose. . . . Pretty soft!

• • •

EVE SYMINGTON, who has the most beautiful smile I ever saw, refused a film contract because they wanted her to replace her teeth with artificial ones. . . . That made her laugh and laugh, and she sent the agents flying. . . . What is pertinent is the fact that she has more money than she can spend anyway — and in the second place, she doesn't care for Hollywood particularly, being too happily situated with her friends and husband and contract with the Waldorf-Astoria, where she is featured in the Sert Room, right here in Manhattan.

The Show

By MARY GRAHAM BONNER

WILLY NILLY went to the Big Box That Held Things Just for Fun and got out some old hats and pieces of silk and odds and ends in which they all dressed up.

"First," said the elephant, "we must have a parade. Perhaps the ducks would like to ride on my back, and the monkey will ride on the donkey's back."

The ducks all thought it was wonderful to ride on the elephant's back and he got down so they could climb on it, although when he went to get up again several little ducklings dropped off. They managed to fly up to his back and now hung on to each other so they wouldn't fall off during the parade.

"We have a drum and all the things that belong to our band," barked Rip. They had not had a band concert in a long time and they were all dreadfully out of practice, but Willy Nilly was the drum major and waved a stick so that they would keep time to some extent.

Rip wore the drum on his back and beat it with his tail. The ducks played on their reed instruments. Sweet Face and the bears had tin pans to strike and the donkey promised to sing.

"Then it won't be entirely our fault that the music is so bad," thought Willy Nilly.

Now the parade started. Willy Nilly marched first. Then the elephant with the ducks on his back. Then the monkey on the donkey's back, and then the bears and Sweet Face with Rip at the end of the line and Top Notch in a clownish suit running along either side.

And who saw the parade? Two butterflies, a number of birds, a few chipmunks and squirrels.

Tomorrow—"More Pretty."

Baby Kangaroo Very Small

The young of the kangaroo at birth is smaller in proportion to the size of the parents than the young of any other animal. Some of the larger species of kangaroo stand about eight feet in height and have a head as large as that of a sheep. The young at birth are about an inch in length and weigh only about twenty grains, which is 1-350 of a pound. By means of their perfectly formed front legs the young propel themselves to the pouch on the mother's abdomen where they are nourished and sheltered for several months.

A Washington Daybook

By PRESTON GROVER

WASHINGTON—John L. Lewis is rapidly being transformed into an act of congress.

That may be carrying an analogy far, but not too far. Actually he has been stuffed into the new revised Guffey bill to take the place of the part carved out by the Supreme Court.

There is no provision in it for labor, or seemingly none. Yet congress confidently expects that John L. Lewis will see to it that labor gets its cut out of any improvement in the bituminous coal industry brought about through authority to regulate prices and production. His recent success in getting a pay raise for his miners indicates the Lewis part of the Guffey-Lewis act will work.

• • •

Labor Gets Voice

JUST to make certain Lewis and his miners will have a hand in developments, the bill provides that a labor representative sit on each of the 23 district boards it creates. The coal industry will provide the other two. These boards will have authority to bring together all the factors going into determining the cost of production of coal. Recommendations of these boards then are to be given special weight by the federal bituminous coal commission in saying what should be the minimum price of coal at the mine.

To the labor spokesman on each board will fall the job of including a fair wage for labor in the cost of coal. Back of him will be John L. Lewis and his miners.

• • •

Time Will Tell

TO FINANCE the act a tax of one cent a ton on coal at the mine is imposed. This is roughly one-half of one per cent of the usual $2 a ton mine price.

If any coal mine owner refuses to abide by terms of the act and insists on mining as much as he likes and selling at cut rates if he likes, the law provides a 20 per cent penalty tax.

There is another provision in the bill designed to protect consumers. If the coal mines should attempt to take advantage of an emergency shortage of coal and hike prices upward, the federal coal commission can impose a price ceiling beyond which prices may not climb.

Just how nicely the federal board can balance production against consumption will be discovered only by experience.

In County Granges

Ulster Grange.

Ulster Prk, April 16.—On Wednesday evening, April 7, Ulster Grange, No. 969, at its regular meeting, had as its guests the members of Huguenot Grange, No. 1928, of New Paltz. The literary program, which was in charge of Sister Kortright, lecturer of Huguenot Grange, was as follows: An opening song by all; a tableau entitled "April Showers;" two recitations; two piano solos; a dramatized song, "Little Old Lady;" a recitational song and the closing song. This was an exceptionally fine program and was greatly enjoyed by all members present.

The main feature of the evening was a debate between both Granges. The subject of the debate was, "Resolved, that the child labor amendment be ratified by the states." Ulster Grange had the affirmative side, while Huguenot defended the negative. The judges awarded the debate to the negative team of New Paltz by a vote of 2 to 1. The judges were Dr. Henry Lambert Bibby, Roger H. Loughran and Arthur Kurtzhacker, of the Kingston High School faculty. There were close to 100 Grangers and friends present during the program.

At the next meeting to be held on Wednesday evening, April 21, the guest speaker during the literary hour will be the Rev. Arthur McKay Ackerson, rector of the Ascension Church of West Park, who will address the unit on an important and very interesting subject, concerning his work on the East Side. After his talk he will show moving pictures of the West Park flower show, which he himself has taken.

All members of Ulster Grange are urged to attend this meeting and the next few to follow, as the Grange is holding an attendance contest commencing with this next meeting and continuing for the following four. This contest will cover five meetings in all. All those not attending at least four of these five meetings shall be assessed some article of refreshment at some future meeting to be held soon after the close of this contest.

The book club is about to close its membership and any member who has not already given his name and still desires to do so is requested to notify the lecturere on or before the next meeting. Information concerning same may also be had from the lecturer.

On Tuesday evening last a most successful card party was held by the service and hospitality committee, under the chairmanship of Sister Mary Oxholm. Over 100 people were present and a most enjoyable evening of cards was had by all. Half the proceeds will go to the Grange scholarship fund.

There is also a membership drive on, and all residents of the town of Esopus who desire to become members of the order are requested to secure an application blank from the secretary, Opta Gaudette, or ask any member to get one for you and see that it is sent to the secretary on or before Wednesday, April 21, as a class of new candidites will be taken in on the following meeting night, May 5. Each member is requested to secure one applicant to join the order. Have your applications in by next Wednesday. Telephone either Ulster Park 12F31 or 9F5 and an application blank will be promptly mailed.

BEARSVILLE

Bearsville, April 15—John Wolven of Woodstock spent Sunday with Mr. and Mrs. Harold Reynolds.

Miss Edna Shultis called on Mrs. Lawrence Hogans of Wittenberg on Sunday.

Mr. and Mrs. Victor Shultis spent Sunday evening with Mr. and Mrs. Ben Shultis and family of Wittenberg.

Congratulations are extended to Mr. and Mrs. Ray Shultis upon the arrival of a son, Dayton Bruce, on Saturday at the home of her sister in Kingston.

Mrs. Albert Phillips, Mrs. Frielan Van de Bogart and Mrs. Hanna Howland spent Monday in Kingston.

The Rev. and Mrs. Orson Rice of Woodstock called on Mrs. Harold Reynolds on Wednesday.

Mrs. Vernon Kelley and daughter Ruth and Mr. and Mrs. Elbert Van Keuren of Kingston spent Tuesday evening with Mr. and Mrs. V. L. Shultis.

Mr. and Mrs. Herman Marc of New York city have been spending a few days at their summer home in this place.

Mrs. Shaffer Vredenburgh and Mrs. Harold Reynolds attended a social gathering in honor of Miss Libby on Wednesday afternoon at the White Horse Inn on the Saugerties road.

Miss Hazel Van de Bogart and John Cleveland of Kingston spent Sunday with Mrs. Ruby McMurdy.

ASHOKAN

Ashokan, April 15—Mrs. Sarah Elmendorf has gone to her daughter's, Mrs. John Arnold's, at Guilderland, where she will visit.

Mr. and Mrs. Joseph Atkins are expected home from Bayonne, N. J., Sunday, where they spent the winter with Mrs. Atkins' cousin, Theodore Boice.

Mrs. Harriett Krom of the Huntington, Kingston, in company with her grandson, William GeRitz, called on Mr. and Mrs. William Green Sunday.

Mr. and Mrs. Virgil Bogart of Allaireville spent Sunday with their cousins, Mr. and Mrs. Arthur Carter.

Spencer Jones is feeding their barn in Pacama this week.

Mr. and Mrs. Elmer Lyons of Middletown visited Mr. and Mrs. Chester A. Lyons on Sunday.

Miss Mollie Elliott was in Kingston on Wednesday.

Mrs. Spencer Jones and daughter, Mrs. Alonzo Davis, visited Kingston Wednesday.

Mr. and Mrs. William McCracken of Napanoch spent Sunday with her brother, Mr. and Mrs. Chester A. Lyons.

Jerris Bell of Kingston assisted his father, Nelson Bell, with his spring work Wednesday.

Arthur Carter, Eddie Finn and Joe Ogden are cleaning up the rubbish from the Ashokan Garage fire.

Arthur Waver is assisting his brother, Norbert, at Waver's Garage.

AGRIGRAPHS

Nearly 60 per cent of the barley acreage of New York state is in the northwestern counties.

Gladiolus is planted in New York state from about the middle of May until the first of June.

For those who like to have raspberries late in September and October, the Indian Summer everbearing raspberry seems most promising.

Uncle Ab says he doesn't care whether the grouch produces grouchiness, or grouchiness produces the grouch; either way the result is bad.

About 13,000 men and boys left other kinds of work for farming during the year ending February 1, 1937. This is about one-half the number for the corresponding period during 1933.

About the only thing that can be done to help save injured meadows is to roll them thoroughly in the spring to pack the soil around roots that have been loosened by heaving. This should be done while the surface soil is still wet.

Cornell bulletin P-661 is another in the series on rural youth, their activities, interests, and problems. This one concerns unmarried young men and women, 15 to 29 years of age. Single copies of the bulletin are available free from the New York State College of Agriculture at Ithaca, N. Y.

TWENTY AND TEN YEARS AGO

April 16, 1917—Captain Frank Cassidy, a well-known boatman of New York city, died suddenly at the home of his cousin, Frank F. Kelley, on lower Broadway. Death was due to a heart attack.

Philip Donahue of Gardiner and Miss Anna M. Hosner of this city married here.

Annual Charity Ball held in Armory.

Death of Mrs. John Gorsline of Wells street.

April 16, 1927—Fire of unknown origin, which started in a cow barn on the Finger estate at Mt. Marion, destroyed 12 buildings with contents, including hay, farm machinery, two cows, two calves and a horse.

Death of Mrs. Richard E. Auchmoody of Lake Katrine.

The Kingston "Y" bowling team closed its season by defeating the South Manchester, Conn., team four out of five games at South Manchester.

Fred D. Meyer of Kerhonkson and Miss Bernice M. Snyder married in Saugerties.

Mr. and Mrs. John [illegible] Whitecourt celebrated their wedding anniversary.

Ulster Catholic Charities Workers

The Catholic Charities campaign will open Sunday and continue throughout the week. Parish team captains and workers for Ulster county are as follows:

St. John Evangelist Church, The Clove: Anne Hanamy, Mrs. Thomas Brennan, James Igoe, Michael Molloy, Edward O'Rourke, Michael O'Roarke and Mrs. Charles Schoonmaker.

St. Colman's Church, East Kingston: Margaret Volker, Angeline Fuscardo and Teresa Long.

St. Andrew's Church, Ellenville: George Zeiss, Albert Madden, Mrs. P. Morenecht and Mrs. Nora King.

St. Mary's Church, Ellenville: John Cardon, John D. Smith, Frank Gallagher, Thomas McMullen, Nicholas Montonoch, George Brackley, Charles Martin, John Gossolin, Charles Plunkett and William Doyle.

St. Joseph's Church, Ellenville: Frank Campoilniaro, John Buonfiglio, James Ferraro, Fred Mayone, John Cafaldo, Salvatoro Mayono, Antoinetta Rattaglino, Rose Belille, Mary Mirabella, Anna Gibella, Antoinetta Moimillo, Theresa Bracca, Stella, Mirabella, Mary Campochiaro, Frank Dobkins.

Immaculate Conception, Kingston: Joseph Lukaszewski, Valentine Skop, Walter Raczkowski, Walter Walczak, Helen Mezowicy, Mary Withowski, Francis Lubaszewski, Mary Dewski, Helen Kaczor, John Grablec, Louis Kolano and Mary Grablec.

St. Joseph's Church, Kingston: John F. Nelson, Stello Brophy, Margaret Burns, E. Frank Flanagan, J. Addison Freer, Henry Ulrich, Jr., Marie Ulrich, Veronica Brown, Anne Conway, Cecelia Conway, Ruth Garrity, Catherine Laux, Catherine Morgan, Helen Morgan, Joseph J. Morgan and Kathleen Reynolds.

St. Mary's, Kingston: Francis Noonan, Charles A. Ryan, Mrs. Mary Herrick, Mrs. E. R. Arnold, Martin Hagele, Edmund J. Britt, Edward F. Moran, Patrick McDonough, John Halloran, Charles Turck, Mrs. Thomas Hart, Jr., Fred Baker, William D. Cashin, Madeline Woerner, Dolores A. Cashin, Agnes Noonan and Gustav Kogel.

St. Peter's Church, Kingston: Mrs. Peter Fox, John Raible, Miss Connie Ringwald, Mrs. A. J. Radell, Grace Rist nd Anna Laicher.

St. Mary's Church, Marlborough: Fred Pesavents and Edward T. Wynes.

St. James Church, Milton: Nicholas Gullo, Loretto Spratt, Fannie Dort, Richard Cubbard, Mrs. Edward Perkins, Miss M. DeLorenzo, Sara Briscia, John Mack, Mary Castana and Anthony Pampanello.

St. Joseph's Church, New Paltz: Mary Lucy, John Lucy, George Brannigan, Joseph Connelly, J. Egan, C. Donahue, P. Donahue, T. Moran, F. Moran, Albert Moran and Alfred Loos.

Presentation of the Blessed Virgin Mary Church, Port Ewen: Mrs. John Reynolds, John A. Henry.

St. Peter's Church, Rosendale: Nione Delany, Mrs. William Quick, Susan Harnahar.

St. Mary's Church, Saugerties: James A. Reynolds, Edna Reid, Louis Rivorogrio, Joseph L. Keenan, Joseph Hackett, Thomas P. Waye and Mrs. P. H. Sweeney.

St. Ann's Church, Sawkill: William Riley, Jr., John Callahan, Katherine Bonesteel, Katherine Leahy, Frank Young, Leonard Stauble, Ellen Sheehan and Spencer Brower.

Abbey Wants Fees

London (AP)—The public will have a chance to see Westminster Abbey in its coronation decorations. Officials will leave the settings in place for several weeks. The coronation chair, with other ceremonial fittings will be on view. Officials frankly explained that one reason for keeping the abbey open was to collect admission fees.

"HERE COMES CHARLIE" AT IMMANUEL LUTHERAN

The mixed choir of Immanuel Evangelical Lutheran Church, Livingston street, will give an entertainment this evening, April 16, at 8 o'clock in the church hall. The group will present a three-act comedy, "Here Comes Charlie," by Jay Tobias. The cast follows:

Nora Malone, the cook ..... Dorothy Storm
Officer Tim McGill, Nora's sweetheart ..... Raymond Lindhorst
Mrs. Fanny Farnham, Larry's Aunt . Christine Peters
Larry Elliott, a young business man Norman Luedtke
Ted Hartley, Larry's college pal .. William Lyke
Vivian Smythe Kersey, Larry sweetheart ..... Gertrude Wolf
Uncle Aleck Twiggs, in charge of Charlie ..... Frederick Peters
Charlie Hoppa, Larry's ward ..... Caroline Nickerson
Mrs. Smythe Kersey, Vivian's mother Hilda Shoemaker
Mortimer Smythe Kersey, Vivian's brother ..... Mark Weil

Refreshments will be served during the evening. No admission will be charged, but a silver offering will be taken. The public is invited.

CLEVER CHINESE HAS FLEA TRAP UP HIS SLEEVE

Chengtu, Szeuchuen Province China (AP)—There are no fleas on the natives of Szechuen province. An invention, designed to put the pests "on the spot," has proven so efficacious here that it is being introduced all over the country.

The flea catcher is composed of a bamboo stick covered with a sticky

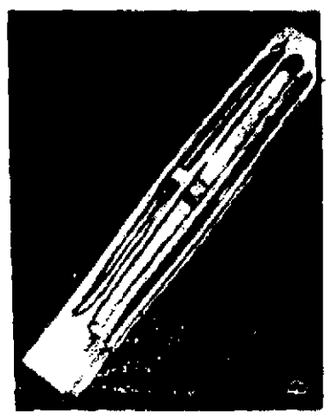

Chinese Invention

substance, such as honey, molasses or glue, surrounded by a bamboo cage. A small peg keeps the stick in the middle of the cage and prevents it from falling out. When the fleas, attracted by the smell of the stuff covering the stick jump on it, they are caught like flies on fly paper. The cage prevents the sticky substance from touching bedding or clothing.

In two sizes the larger flea catcher is used in bed, under the bedding and next to or touching the sleeper. The small size, about a foot long, can be tucked up one's sleeve and worn all day.

LEAVE SQUIRTERS HOME CORONATION DAY ADVICE

London (AP)—London newspapers in 1911 gave solemn advice to citizens as to how they should conduct themselves at the coronation of King George V. Some of the advice may still have value; some has long since dismissed itself. It included:

"Dont's fail to allow yourself

plenty of time to reach the route. . . ."

"Don't burden yourself with field glasses and other impedimenta. . . ."

"Don't bring more money with you than you will actually need, and take care that you do not put it all in one pocket. Thieves will certainly be on the look-out for victims. . . ."

"Don't wear projecting hat-pins. They are dangerous. . . ."

"Don't, if you are a young man inclined to boisterous fun, resort to squirters and other instruments of mischief. They only lead to disorder. . . ."

Landmark To Get Axe

London (AP)—Forty-seven Leicester Square, for more than 30 years the residence and studio of Sir Joshua Reynolds, first president of the Royal Academy of Arts, is doomed to the housebreaker's axe. It has not been materially altered since 1760.

Mothers of Invention Few Among Women

New York.—Women are not very good inventors, the American bureau of invention said recently. Director Ray Gross estimated that of the more than 2,000,000 ideas patented in the United States during the last 100 years, only 15,000 came from women.

FLASHES OF LIFE SKETCHED IN BRIEF

By ASSOCIATED PRESS

Panhandler.

Watkins Glen, N. Y.—There's a robin in these parts which does everything but say, "Buddy, can you spare a dime?"

Mr. and Mrs. Eugene Dedomi report that each day it taps on the cellar door of their home and, if no food is forthcoming, it flies around and taps on the kitchen window.

That gets results.

Glad to Meet You.

Denver—C. J. Scheuerman, Denver musician, is "chinning" with an old friend again—a valuable violin which disappeared 16 years ago at a theatre in which his orchestra was playing.

Work men renovating the theatre found the violin in its case, undamaged, under the flooring.

Watch Your Kicks.

Oshkosh, Wis.—Dennis Collum, merchants' watchman, kicked at what he thought was a common rat in the darkness of an alley off Main street.

The animal fought back. Collum kicked twice again. The next thing he knew it was biting him in the leg.

Before retreating hastily, Collum realized he had been kicking a muskrat instead of a common rat.

Glass Target.

Riverville, Ia.—G. Banta, a farmer, staggered to a doctor's office, his hand covering one eye.

"I'm shot," he cried.

A doctor examined him, and turned away smiling. It was true that Banta had been struck squarely in the eye by a stray BB shot, but it was his glass eye.

Lesson in Thrift.

Beatrice, Neb.—Aw, for two cents—

But Woodrow McKissick, clothing store clerk, didn't punch any noses.

Instead he spent an entire afternoon counting 2,252 pennies which Jake Borshchinski gave in payment for a $22.50 suit. The clerk returned the two extra pennies.

4-H Club News

Creek Locks

The Creek Locks 4-H Club will present its entertainment on April 23 in the Creek Locks school house at 8:15 p. m. Refreshments will be on sale. The club is looking forward to a large attendance.

Car Overturns

Mrs. Loretta Countryman, of Whiteport, sister of Mr. Goetz, and husband, had a serious accident on Sunday when their car turned turtle at Lake Minnewaska. he escaped with a few scratches, while his wife is in a serious condition at the Benedictine Hospital. Dr. Rymph is attending.

VITAMIN "D" is *necessary* in your DAILY DIET

Schwenk's Bakery
Kingston, N. Y.

WANTS ADS play a big part in my business life . . . . . .

SUSY SMITH got her first job through our Help Wanted Column. When the boss gave her a private office, she helped him save by buying modern equipment through the For Sale Columns. And there are hundreds like Susy Smith who find our WANT ADS good business!

Seed Potatoes
Certified Varieties at
UNUSUALLY LOW PRICE
WHILE THEY LAST
Zwick & Schwartz
22 HASBROUCK AVE.
TEL. 1857-1858

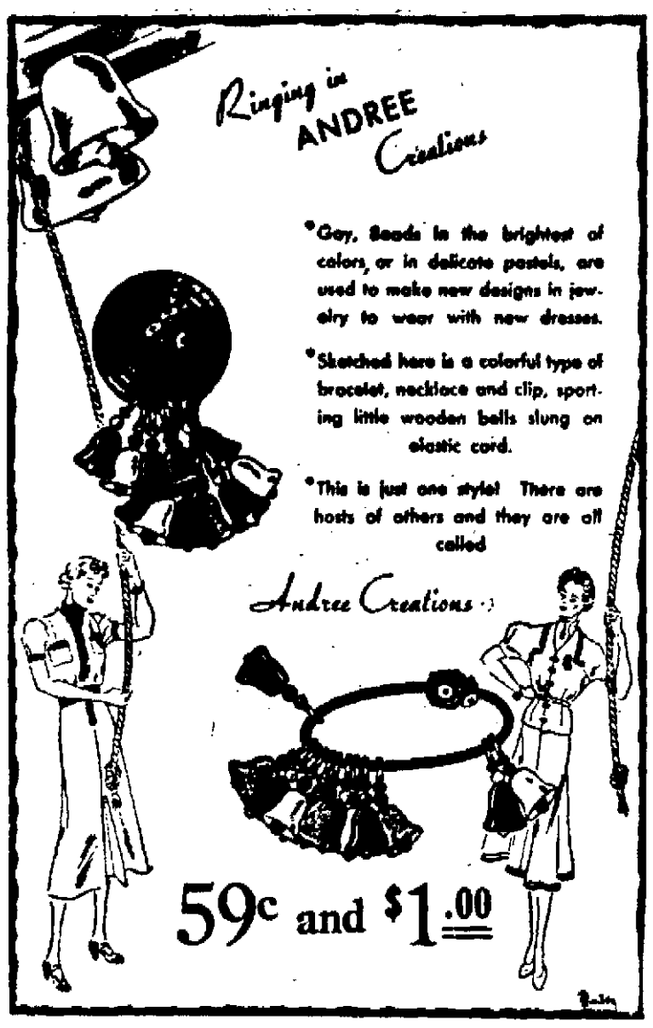

Telephone 148-149 The Wonderly Co.

LADIES' SUMMER NECKWEAR

Summer Neckwear has arrived, including tailored Vestees in Organdies and Piques. Frilled and tailored collars, jabots, also bows. Made in Pique, Mousseline de-soie, Organdie and Lace. High necks and V neckline.

59c to $3.50

BRACELETS AND PINS WITH YOUR MONOGRAM

This is new in Summer Jewelry. Either a pretty pin or gold bracelet with three initials, will not tarnish on the wrist—All for

$1.00

NEW LINE CANDLEWICK SPREADS AT $4.50

We just received a new shipment from the South of hand-made Chenille Spreads — these are made by the people of the south mountains. Natural ground in pastels of brown, green, blue, rose. Priced each

$4.50

One More Day — Saturday is the Last Day Our Monogram Expert Will Be With Us —

So Get Your Order in Early Saturday — You Know We Embroider Your Monogram FREE — On Any LINENS, SHEETS or TOWELS.

HIGH SCHOOL GIRLS — Sweat Shirts Will Soon Be in Order. Have Your Monogram Embroidered on the Back — Shirts are 89c

Imported and Domestic Gloves

FABRIC GLOVES

Fownes' famous Doette Fabric Gloves, the glove of quality and service. They are made in many styles and colors, either novelty or tailored. Priced

$1.00 & $1.50

IMPORTED KID GLOVES

For a real dress glove, there is nothing which takes the place of a fine imported kid glove. Slipon styles with contrasting trim. Colors: White, Black, Navy, Grey, Beige, Brown. Priced

$3.00 pr.

FOWNES WHITE GLOVES

Our entire summer stock of Fowne's White Washable Doettes are now on sale. Buy your supply early as they are scarce. We bought these last October for spring. Novelty or tailored styles. Priced

$1.00 & $1.50

CAPESKIN GLOVES

Capeskin Gloves are washable and durable. Slipon styles. All colors. Priced

$1.95 pr.

PIGSKIN GLOVES

The ideal sport glove. Slipon and one button styles. Washable. Colors White, Natural, Beige, Brown, Navy, Grey, Black. Priced

$2.95 pr.

NO-MEND SILK HOSE

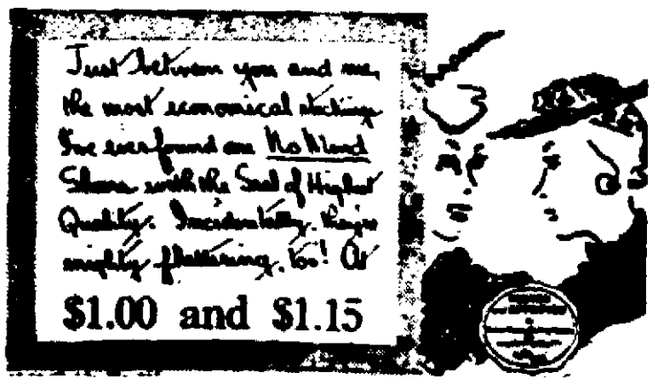

CHILDREN'S SUMMER SOCKS

We have always been headquarters for Children's Quality Socks. Our line is complete. 100 dozen. New styles. Just arrived for boys and girls, stripes, fancies or plain colors. The au-revoir line. The sock that fits the foot. Every size made on separate cylinders, insures perfect fit.

25c & 39c

MEN'S SOFT COLLAR SHIRTS

Just arrived! Something new for Spring. Men's Soft Collar Shirts, made of fine quality madras in grey, blue and beaver two-tones. Sizes 14 to 16½. Priced

$1.79

Men's New Summer SHORTS

We are now featuring the new B.V.D. All-ways Stretch Shorts made of good quality broadcloth. Comes in neat stripes and checks. Sizes 29 to 44. Priced

50c ea.

HEM AND AMY. THE MASTER MIND— By Frank H. Beck.

MURDER ON THE BLUFF

BY ESTHER TYLER

I swore loudly and Gay rapped on the window as we swung up the driveway.

Chapter One

An Invitation To The Bluff

I MET MICHAEL at college, where I was busy spending more dollars than I like to think about learning that a Shakespeare is found once in many centuries, and Michael was busy spending more than that learning to wear my suits and shirts. Afterward we drifted together into a small apartment on West 80th street and I settled down to writing bad fiction while he massacred time in his own fashion.

This story proper begins on the February morning when the Skipper's note arrived. We were at breakfast, and the prospect of a fourth consecutive rainy day had lent the finishing touch to the excellent grouch I had been nursing for a week. Due to a long-awaited birthday check from his aunts, Michael's spirits were soaring.

"A swell day, old son," he observed, pinning the check down with the toast tray. My response was brief and to the point. I glanced morosely at the envelope labeled in Miss Farrington's careful hand and added, "There's a note. Aren't you going to read it?"

"You would," said Michael sadly. "Don't miss anything. Sometime when you—Damn it!"

His face fell sufficiently for my satisfaction. So I reached for the note.

"Dear Michael," it read. "Since it is your birthday, Barbara and I enclose this slight remembrance. We should be delighted if you could find it convenient to pay us a short visit next week, as Barbara is not too well and would be better for a little company. Pray ask James also, if he finds it convenient. I shall expect you Friday. Affectionately yours, Martha Farrington."

I glanced at Michael. His face was black and I promptly felt cheerful. "Well?" I said.

"Well yourself!" he exploded. "Of all the lousy luck—"

I interrupted hastily. "There's another one. Here, I'll read it."

The second note was in the Skipper's scrawling hand.

"Dear Mike,

Martha has decided that I need company, and I'm afraid that nothing will do but that you and Jimmie pay your devotional in February. The choice this year is Jude Blinshop, but I have heard no talk on the subject. In any event, bring as many people as you like. I'll do what I can. Regards to Jimmie. Love.

AUNT BOB."

Michael, let me here announce, had more relatives than any three people of my acquaintance, but his immediate family consisted of two aunts with whom he had lived as a child. Being unable to tear himself away from the unquestionable swankiness of my suits and ties—as he so kindly informed me—his present residence at Farrington Bluff consisted of an annual visit there in my company. During college this custom had become a fixed one, and by the time of this year it was nothing short of an institution. We usually favored the Bluff in May or June when swimming, boating, and fishing were partial compensations. In February it was unthinkable. I glanced at Michael.

Red Hair And Freckles

"WE could," he ventured feebly. "Have the measles. You could anyway, and—"

"No, we couldn't." I felt rotten enough for anything that might cut. "You can take care of your aunts for once in your life. And I warn you if you drag Gay Palmer out there and explain her to M. Farrington as my fiancee, I'll break your neck."

Gay Palmer was a young lady in whom Michael had been increasingly engrossed for some months past. A nice kid with red hair and freckles a little inclined to break furniture when aroused and not too difficult to arouse. Michael, of course, enjoyed it. The deadlier the row, the wilder the reconciliation.

To get back to the story, I was fond of the Skipper. Having no aunts of my own, I had more or less adopted Michael's.

Martha Farrington was small, stout and prudish—or at least as nearly so as her over-developed sense of breeding would allow. It was Mike's story—and I have never questioned it—that she presided over his cradle with Emily Post in one hand and the social directory in the other. Ever since I had known him, she had certainly presided over our annual visits, armed with an exceedingly eligible young lady to hurl at Michael's head.

But the Skipper was different. If I had an aunt, I should like her to be like Barbara Farrington. Tall and square, even mannish in appearance, and possessed of a deep musical voice and a pair of tragic looking dark eyes. She wore mostly rough tweeds, could golf like a champion, had taught Mike all he knew about sailing and fishing, and spent her time diverting the attention of her sister's yearly choices from his luckless head. Yes, I was extraordinarily fond of the Skipper.

And so we went. By we I mean Michael, Gay Palmer and myself. Mike consigned me to the rumble-seat with the luggage, pointing out that I should have too much tact to break up the tender tête-à-tête in the front seat and kindly assuring me that if the cold got too bad I could yell at him to stop for coffee—or get under the suitcases where it was probably quite warm. I didn't argue much. Managing to get him to the Bluff in February was a feat not ruthlessly to be jeopardized by a mere four hours' freezing. Generally speaking, I can take it. So I did.

Farrington Bluff stands on a rocky little island connected with the mainland by a none too sturdy but extremely picturesque bridge. Perched directly on the bluff, it looks to the southward over miles of Long Island Sound and to the northward over a long sloping lawn, terminating in water and the bridge. East and west lie rocks, and below the rocks, the beaches. The pier and the boathouse stand on the western beach. Between them and the house are the tennis courts, and on the rocks to the east stand the stable and the garage. Over the entire estate towers a collection of beautiful old elms. In all, I should say, the island covers about half a mile of dry land.

In the proper season it is pleasant to whirl over the old bridge into the shade of the elms. After a four-hour ride in February it is hardly that. I swore so loudly and so well that Gay rapped applause on the window as we drew up to the house. But my fury was short-lived, for once inside the house I had something more important to think about. M. Farrington's vague remark about the Skipper was far from unfounded. She was not actually ill, but her hair had grayed appreciably [illegible] tense, strained lines in her face. I was startled and so, I could see, was Michael.

'What's Wrong?'

WE were established in the library almost immediately. Before the numbness was fairly out of my hands and feet M. Farrington was systematically catechizing Michael about his fall and winter activities. With Gay's assistance he launched into a dramatic account of a debutante ball, and I was left to the Skipper, who stood gazing into the fire, the new silver in her hair glinting in the light and the knuckles of the brown hand resting on the mantel standing out livid, so tightly was it clenched. As I stared at her broad back, feeling more and more disturbed, she whirled and looked me full in the eyes.

"Skipper," I said, grabbing her hand, "what's wrong?"

She smiled. "Great Scott, Jim, do I look as bad as that?" Her voice was natural and easy in its boosting cheerfulness. "Good Heavens, boy! You're half frozen. Mike, take this kid upstairs and pour something into him. He's cold. Time to dress, anyway."

Definitely uneasy, I mounted the stairs with Michael. In my room he parked himself in the best chair and fumbled for a cigarette.

"Jimmie?"

"Yeah?"

"What the devil do you suppose is wrong with the Skipper? Aunt Martha doesn't know. And—well, damn it, she looks rotten!"

"You're telling me!" I said. "Why the deuce can't you stay here and look after her?"

Michael lighted his cigarette and glared at the end of it.

"I should, that's a fact," he said. "If anything goes wrong with the Skipper I'll never forgive myself."

And right there, just in case either of us had changed our opinion of the Bluff in February, a long, whistling shriek of wind seemed actually to shake the house. I thought of the ride back on Monday and shivered.

"Listen to that," groaned Michael. "Enough to make anyone sick. And when I tried to talk her into going to Florida this winter, she told me to put on my long underwear if the climate bothered me."

I didn't point out that the Skipper had listened to that wind all her life and thrived on it. Instead I looked at my watch and observed, "If we don't get a move on, Mr. Farrington will explode. Scram, Mike."

Still fuming, Michael scrammed.

(Copyright, 1937, Esther Tyler.)

Jude Blinshop swaps a private word with Mike tomorrow.

STONE RIDGE

Stone Ridge, April 15—Mr. and Mrs. Charles Walden, Sr., entertained over the week-end the Misses Barbara and Mary Lou Sisson of Potsdam.

Hollister Sturges entertained a large number of friends at a dance in the casino on the Leggett estate Saturday evening.

Miss Elizabeth Shultis has returned to Cornell after spending her spring vacation with her uncle, Charles Allen, and family.

Oscar Van Wagenen has purchased a new Chevrolet car and has gone to Boston, Mass., where he has employment as an engineer.

Among those from this place who attended the Grange meeting at Rosendale on Monday evening were Mr. and Mrs. Luther Garrison, Mr. and Mrs. Oscar Hornbeck, Mr. and Mrs. Donald Gillesby, Mr. and Mrs. Ross K. Osterhoudt, Miss Libby Hess, Mrs. Asa Elmendorf, Miss Amy Styles, Mr. and Mrs. Stanley Roosa, Mrs. Robert Service, Mrs. Isaac Graham and Miss Mildred Roosa. The Stone Ridge lecturer, Mrs. Robert Service, presented the flag of peace to the Rosendale lecturer.

Mrs. John Gardner and Mrs. William Woodruff of Newburgh were guests on Wednesday of the Rev. and Mrs. Roscoe Strivings.

The Rev. Harold Hoffman has more than received his quota of subscriptions to the Reformed Dutch Church paper, "Intelligencer Leader," and has sent in 59 names.

Arnold Jacobsen is employed in the toy shop of Edward Muller, Sr.

Mr. and Mrs. Benjamin Van Wagenen and son, Robert, motored to Greenville on Sunday where they were guests of Mrs. Van Wagenen's mother, Mrs. Winegard, and also her sister, Mrs. Ingraham, and family.

Mr. and Mrs. Snow of Silver Hollow were entertained over the week-end at the home of Mr. and Mrs. Frank Stevens.

Sunday School at the Reformed Dutch Church will convene at 9:45 a. m. under the leadership of L. D. Sahler. At 10:30 o'clock the pastor, the Rev. Harold Hoffman, will bring a message to the juniors followed by the sermon of the morning on the topic, "The Reason of Hope." 7:45 p. m. the Christian Endeavor will meet after several weeks' vacation. The pastor asks that both young and old come out and renew their interest. The Rev. Mr. Hoffman will be in charge of the meeting and promises a most interesting program.

Mrs. E. G. Hunt was hostess to the members of the Ladies' Aid for their regular monthly meeting held at her home on Monday afternoon. The amount of money turned in from the Lenten mite boxes was $22.50. Plans were made to serve a cafeteria supper in the lecture room of the church on Wednesday evening, May 12.

Miss Elizabeth Davidson, a student at Vassar College, was a week-end guest at the home of Mr. and Mrs. Van Laer Woodward.

Mr. and Mrs. E. Deckawitz and children, Fred and Ruth, of New Brunswick, N. J., spent Sunday with Mrs. Deckawitz's parents, Mr. and Mrs. Israel Bogen.

There will be no services in the M. E. Church on Sunday as the pastor, the Rev. Roscoe Strivings, is attending the New York annual conference held at Grace M. E. Church in New York city. The Rev. Mr. Strivings has the good wishes, not only of his congregation, but of the community at large, that he and his family may return to Stone Ridge for another year.

Mr. and Mrs. Harry Ornstein have returned to Edgewater Camp after spending a few days with friends at Oak Hill and Middleburgh.

Mrs. Henry von Bargen was in New York this week to attend the funeral of a relative.

Dorothy North is ill at her home.

The "Cleaning Bee" held at the M. E. Church on Wednesday resulted in big improvements in the appearance of the church, both inside and outside.

Larsen brothers are painting their tenant house.

The many friends of Edward Muller, Jr., are glad to hear he is getting along fine with his broken arm.

Wisconsin's conservation department in 1936 built and placed more than 25,000 brush-and-sapling underwater refuges for young fish in state inland waters.

Rain (Hush!) May Spoil King's Show

London (AP).—It's nothing short of high treason to suggest such a thing, but (sh-h-h!) it might just possibly rain in London on coronation day, May 12.

It is cruel to contemplate what a good, cold London rain would do to

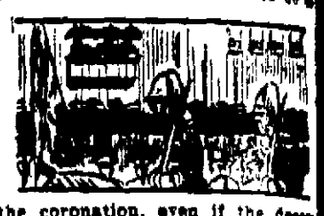

the coronation, even if the decorations have been waterproofed.

The procession would be dreary with all the colorful uniforms concealed under great coats, and the king and queen riding in a closed carriage. It wouldn't be much to see; and the sooner one saw it and got under cover, the better.

Concessionaires, who expect to do a roaring business if the weather holds good, have protected themselves with rain insurance—just in case.

MUCH "BAD LANGUAGE WAS HEARD AT ONE CORONATION

London (AP).—When the last Queen Elizabeth was crowned at the beginning of 1559, only the Bishop of Carlisle could be induced to officiate. The service was partly in Latin, partly in English and the queen was described as "empress from the Orcade Islands to the Mountains Pyrenees."

At the coronation of the Hanoverian King George I (October 20, 1714), the service had to be translated as it proceeded because he could not speak English. The bishop's mastery of German apparently was poor, for a contemporary record says that much "bad language passed between the king and his ministers."

CORNS
These soothing, healing pads instantly relieve pain; stop shoe pressure; safely remove corns. Cost but a trifle. Sold everywhere.
Dr. Scholl's Zino-pads

Early Work On the Lawn

Broadcast Plant Food This Way If You Do Not Have Spreader.

Although fall has some advantages for lawn making, early spring is also an excellent time to start a new lawn or to build the old lawn anew.

Prepare the area and seed just as early as the soil is workable, as an early start is most important in springlawn making to enable the grass to get a good start before hot weather.

The area to be seeded should be spaded or plowed to a depth of at least 6 inches, if the soil conditions allow. Do not turn up the subsoil or fill in case the area has been covered with a good grade of soil. If the soil is not of a good physical texture, spread a mixture of sand and peat moss over the surface and work in well. In case it is necessary to fill in portions of the area to assure good drainage, it should be done at this stage. Large, poorly drained areas should be tiled.

Just prior to the final leveling and pulverizing of the soil before seeding, complete plant food should be spread over the soil at the rate of 4 pounds for 100 square feet and worked in at the final leveling and pulverizing of the soil. Such feeding assures an adequate supply of food for the young grass and shortens the period required for it to become established.

In choosing the grass seed to use, be sure to ask the advice of your local seed dealer. It is folly to buy a cheap mixture, however. Buy the best. After seeding, the area should be rolled. Be sure to keep the top soil damp in order that the young grass seedlings may not be killed before becoming established.

Labor will be lightened considerably if the seed and plantfood are applied with one of the handy spreaders made for that purpose. On small areas, however, hand application is satisfactory, though such even distribution is not assured.

FLORISTS SUPPLY BEDDING PLANTS FOR EVERY PURPOSE

When spring takes us by surprise, and every garden except ours is a blaze of floral beauty, what can be done? Can we rush to the department store and order flowers in bloom to fill the vacant spaces?

The idea is not as far fetched as it may appear. But instead of the department store, go to the florist. True, he can hardly supply you with a bridal wreath in full bloom, as some young wives would like him to; but he can give you the choice of dozens of annual flowers which he started in pots for just such a need as yours.

These annuals, given an early start in the greenhouse, may be planted in the open as soon as the danger of frost is over and will usually be in full bloom a month before those which have been started from seed outdoors. Most of them will bloom continually until killing frosts come in the autumn.

Modern annual flowers have been so greatly improved in size and variety of coloring, there is no place in the garden in which they will not serve acceptably.

For foreground planting there are the low growing alyssum, ageratum, lobelia, dwarf marigold, verbenas, annual phlox, and the favorite of all, the dwarf petunias.

For the middle ground of the border you may choose from the marigolds, tall snapdragons, asters, calendulas, centaureas, stocks and zinnias.

In the background we may grow the tall cosmos, annual sunflowers, decorative grasses, and the celosias, or cockscombs. These are just a few of the subjects which florists have been preparing since midwinter for our summer gardens.

With the anual flowers you may apply color to your garden picture almost as accurately as you could with a brush. Write your specifications, as to height, shape, and color, and the florist will probably be able to fill them quite accurately from his stock in hand.

For the new garden, and for the rented home, annuals offer the only solution; they are inexpensive and produce immediately an effect which might take a year or more to obtain from shrubs and perennials.

A sieve is a necessity in flower seed sowing. The soil should be sifted for seed boxes and it is best sifted over seeds when planted in the open ground.

CATCHING COLD?

At the first warning sneeze—quick—a few drops up each nostril. Its timely use helps prevent many colds.

VICKS VA-TRO-NOL

Easter to Grow Or Buy Plants?

Ithaca, N. Y., April 16.—"Is it better to sow seed and to grow your own plants, or to buy them from a florist or nurseryman?"

The answer, says R. C. Allen of the floriculture department at Cornell, depends upon the kind of plant and a person's experience, skill and equipment.

Nearly all perennials that are sold under variety names can not be grown from seed. Because of their hybrid nature, they do not come true. Therefore, explains Mr. Allen, it is not advisable to attempt to grow such plants as phlox, peonies, iris, roses, and others from seed.

"It is also inadvisable to grow many of the more difficult garden plants such as dictamnus, eremurus, and helleborus because the seed is expensive, the germination difficult, slow, and uncertain, and the young plants are beset by many ills. Propagation of these plants is best left to the specialists."

Unless a person has ideal facilities, Mr. Allen does not encourage the growing of slower-growing annuals from seed, such as petunias and snapdragons. Also, he says, it is a common experience that most of the perennial plants and the more difficult annuals can be bought cheaper than they can be raised, and results are more satisfactory.

"However," he adds, "don't let this discourage you. For some persons, most of the fun in gardening is raising their own plants from seed. If you have not tried it, sow a few packages in a box in a sunny window, and see what happens."

SUPPLY OF CUT FLOWERS FROM PLANT CUTTING GARDEN

Flowers and Vegetables Together

The gardener who has an oversupply of flowers is rare indeed. Seldom are there enough for bouquets and gifts to the neighbors and friends. Too often we must take them for this purpose, from the bed or border leaving bare spots which cannot be filled in a day.

The best way is to grow flowers for bouquets in a cutting garden. Here we can let nature run riot, for color schemes and border contours have little meaning.

A cutting garden is best planted at the rear of the ground, or as a part of the vegetable garden. The flowers may be sown in rows to make cultivation easy, and economical mixtures of annuals are likely to be as satisfying as the more expensive varieties. A practical plan is to plant alternate rows of flowers and vegetables, thus producing a dual purpose garden, with food for both bone and body. You will be surprised how well carrots, lettuce and turnips will look beside their more fragile cousins.

Give them plenty of room in the cutting garden, so that each flower stalk will produce a maximum of blooms. When they begin to form seed pinch off the faded blooms and the plant will continue to blossom for weeks longer. Water them between the rows; this will prevent discoloration of the petals from too much moisture getting on them.

Keeping Your Garden Healthy.

By the Master Gardener.

As insect pests and diseases increase through various causes, plant breeders have set themselves to the task of evolving hardy strains of various flowers and fruits that are resistant to the most prevalent disease to which that particular plant is subject. The rust-resistant strains of snapdragons are a well-known example; also the wilt-resistant strains of tomatoes; mildew-resistant roses; and others.

In addition to this, scientists have shown conclusively that the condition of a plant has much to do with its ability to resist disease and insect attacks. A healthy, vigorous plant which is making steady growth is not nearly so easy a prey to disease and insect attacks as is the spindly, stunted, slow-growing plant.

Therefore, if you wish to have a healthy garden:

First—Select from the catalogues the new disease-resistant strains of flowers, vegetables and other plants.

Second—See that plants are properly fed. Proper nourishment builds up the health of plants. Begin in early spring a regular feeding program for all your plants—annual and perennial flowers, shrubs, trees, vegetables and lawns.

Third—Spray and dust regularly. Kill off insect and disease pests before they have a chance to get a foothold.

Fourth—Practice the most careful sanitation. Remove all fallen and damaged leaves, diseased branches, etc. Cultivate regularly.

MODES *of the* MOMENT

Dirndl And Dainty

A pottery plate in a peasant cottage in Hungary yielded the pattern for the print of this red and green cotton frock. Its dirndl lines are very flattering to the young lady who wears it. So is the natural straw hat with the red grosgrain ribbon band.

APPEAR SLENDER! YOUNG! CHARMING! IN DAINTY MARIAN MARTIN FROCK!

PATTERN 9255

Revel in the thought that you can now appear as slender and youthful as you wish! How? The secret is easy—simply order Pattern 9255, and make up this delightful style quicklya nd easily at home. This charming Marian Martin model will prove to you that you don't have to be an experienced seamstress to turn out becoming additions to your wardrobe in a short time. Can't you vision yourself in this flattering style, its gracious lines enhanced by flowered voile, dainty chiffon, embroidered organdy, or a bright-hued synthetic? When you wear this frock to informal afternoon teas or parties your friends will exclaim over your graceful capelets and simple V-neckline! Complete Diagrammed Marian Martin Sew Chart included.

Pattern 9255 may be ordered only in sizes 34, 36, 38, 40, 42, 44, 46 and 48. Size 36 requires 4⅛ yards 39 inch fabric. Price 15c.

HERE'S A CLEVER IDEA! Women who haven't "PERFECT FIGURES" (and not many of us have), can be sure of having their smart MARIAN MARTIN frocks fit perfectly! The secret? Just order our simple basic pattern in your size, adjust it to YOUR OWN figure measurements, cut it out in muslin—and you have a permanent guide to use when making all your frocks! Send for Pattern 9300 today! Designed for sizes 14 to 20 and 32 to 50. Size 16 requires 3⅜ yards 36 inch fabric. Price 15c.

Send FIFTEEN CENTS in coins or stamps (coins preferred) for EACH MARIAN MARTIN pattern. THIRTY CENTS (30c) for both. Be sure to write plainly your SIZE, NAME, ADDRESS, and STYLE NUMBER.

Send your order to Kingston Daily Freeman, Pattern Department, 232 W. 18th St., New York, N. Y.

Exciting New Beauty for Your Needle

Household Arts by Alice Brooks

This Lovely Hanging is Fascinating to do

PATTERN 5820

Needle-painting in just the simplest of stitches is a pleasant and profitable handiwork when it results in such a charming wall hanging as this. Much of the background is left unembroidered—French knots form the flowers, lazy daisy and single stitch the leaves. Just line it and you're ready to hang it and let it brighten your walls. In pattern 5820 you will find a transfer pattern of a hanging 15 x 20 inches; a color chart; material requirements; illustrations of all stitches used; directions for making the hanging.

To obtain this pattern send 15 cents in stamps or coin (coin preferred) to the Kingston Daily Freeman, Household Arts Dept., 232 W. 18th street, New York, N. Y. Be sure to write plainly your NAME, ADDRESS and PATTERN NUMBER.

MODENA

Modena, April 16—Services will be omitted in the Modena Methodist Church on Sunday, April 18, since the Rev. Philip Solbjor, pastor, is attending the annual Methodist Episcopal Church conference at Grace Church in New York city.

Modena Home Bureau unit will conduct an all-day meeting Wednesday, April 21, in Clintondale. Miss Everice Parson's, home demonstration agent of Kingston, will speak on "Foods and Salads." Discussion will be made of arrangements for the Advisory Council, to meet Tuesday, May 18, in Hasbrouck Memorial Hall. There will be a covered dish luncheon at noon.

The Modena Fire Department was called to the DeGroadt home in Ardonia, Tuesday afternoon, where a chimney fire was becoming dangerous. Volunteers successfully reduced the fire before damage was done, and assistance made.

The regular meeting the the Official Board of the Modena Church met Tuesday evening, at Mr. and Mrs. Joseph Hasbrouck's home.

A group of members of the Ladies' Aid Society, of the Modena Methodist Church met at Mrs. Theodore Ross's home Tuesday afternoon to quilt. Those present were Miss Emma Ward, Mrs. Laceson Thomas, Mrs. Archie Mackey, Mrs. Lillian Rhodes, Mrs. Emory Conklin and Mrs. Ross.

Mr. and Mrs. Herbert Winters are the parents of a young son born Monday, April 12.

Mr. and Mrs. George Mathiesen and children Richard and Alma, were recent visitors in New York city.

Miss Kathryn Ross visited friends in Poughkeepsie, recently.

Miss Florence Geirisch, employed at the Park home in New Paltz, visited her parents, Mr. and Mrs. Theodore Geirisch, Sunday.

Why Animals Hibernate

The hibernation of animals is due to a slowing down of the pituitary gland, according to an authority. The slowing down causes an accumulation of fat from the unused energy obtained from foodstuffs, and is not due to any prudent precautions on the part of the animal in which advance arrangements to supply itself with heat insulation and food reserve see it through the winter period in its sleeping state.

FINICKY APPETITE OFTEN ONE RESULT OF CONSTIPATION

When nothing tastes right, you don't eat as you should, trouble may be common constipation. Poor appetite is one of symptoms. Others are headaches, listlessness and sallow complexion.

Constipation is usually due to "low-bulk" meals. Serve your family Kellogg's ALL-BRAN—generous source of "bulk."

Within the body, this food absorbs twice its weight in water and gently exercises and sweeps out the system. How much better than taking pills and drugs!

ALL-BRAN also supplies vitamin B to tone up the intestines, iron for the blood. Two tablespoonfuls daily are usually sufficient. Three times daily, in severe cases. Serve as a cereal with milk, cream, or cook into appetizing muffins, breads, etc.

Sold by all grocers. Made by Kellogg in Battle Creek.

FREEMAN ADS GET RESULTS

Kingston Man Reads Wife's Mail; Sniffs

That old cavalier, our Keyhole Reporter, refuses to divulge their names. And it's probably just as well.

Anyhow, a well-known Kingston couple did entertain one of the mister's ver-r-y important out-of-town friends Tuesday night. And the friend did send the lady a big bouquet of roses — and the letter.

"Thanks," he wrote, "for the most gorgeous dinner I've had in months. And especially for your great wisdom in serving Liederkranz Cheese for dessert instead of sweets. If you only knew how I hate sweet desserts, and how I love Liederkranz!"

Did the lady's husband appreciate the compliment? He did not!

"H-m-m-ph!" he sniffed. "Haven't I been telling you all along about Liederkranz being men's favorite cheese? Haven't I told you over and over again how swell it is for dessert? Excuse me for saying 'I told you so,' my dear, but — I TOLD YOU SO!"

For the benefit of the uninitiated, let us add that Liederkranz is tangier than Camembert, yet not so gusty as Limburger. It's golden-crusted and creamy-centered — and the sure way to a manly heart.

LIEDERKRANZ

One of Borden's Fine Cheeses

PLANTHABER'S MARKET
30 EAST STRAND STREET
Telephone 4071-4072 — Free Delivery

Our Delivery Saves You Time and Money and Costs You Nothing in Price or Quality

Cloverbloom Butter	2 lbs. 75c	Granulated Sugar	10 lbs. 51c
Pure Lard	2 lbs. 31c	Evaporated Milk	3 cans 20c
Full Milk Cheese	lb. 22c	Maxwell House Coffee	1 lb. can 27c
Peaches, large cans	2 for 29c	Santos Coffee	lb. 19c
Fruit Cocktail	large can 23c	Sunshine Biggs	large pkg. 17c
Krasdale Mayonnaise	pt. 23c; qt. 37c	Light Meat Tuna Fish	2 cans 25c
Fancy Mixed Cookies	2 lbs. 25c	Early June Peas	3 cans 25c
Fanning's Bread & Butter Pickles, jar 15c		Sweet Corn	2 cans 25c
Florida Oranges	doz. 35c	Tomatoes	3 cans 25c
Onions, red or yellow	6 lbs. 25c	Green Split Peas	4 lbs. 19c
Fancy No. 1 Potatoes	pk. 42c	Elbow Macaroni	4 lbs. 25c
Fancy Family Flour	bag 95c	Toilet Tissue	5 rolls 19c

Fcy Fowl, 4 lb av, lb 28c - 5 lb av, lb 31c		Fcy Rst Chickens, 5 lb avg	lb. 35c
Leg of Pork, whole or half	lb. 26c	Leg of Spring Lamb	lb. 38c
Fresh Shoulder of Pork	lb. 18c	Breast of Lamb for Stew	lb. 10c
Loin of Pork to Roast	lb. 29c	Rib Lamb Chops	lb. 35c
Loin Pork Chops	lb. 29c & 34c	Prime Rib Rst of Beef, standing	lb. 29c
Lean Fresh Belly Pork	lb. 26c	Chuck Roast or Chuck Steak	lb. 29c
Fresh or Corned Spare Ribs	lb. 19c	Fresh Cut Hamburg Steak	lb. 19c
Homemade Pork Sausage	lb. 23c	Arm. Star Hams, whole or half	lb. 27c
Milk Fed Veal to Roast	lb. 25c	Fresh Smoked Cali. Hams	lb. 19c
Breast of Veal for Stuffing	lb. 18c	Forst Bacon Squares	lb. 23c
Homemade Bol, Li'wst or Headch, lb 22c		Kamms Bros. Sm. Tenderrolls	lb. 35c
Spiced Ham, cut by machine	lb. 35c	Kamms Bros. Bacon by piece	lb. 38c
Armour's Frankfurters	lb. 23c	Arm. Fixed Flavor Cooked Ham	lb. 55c

SHERBROOKE
Brownbilt

SPRING WEIGHTS

LET YOUR FEET KNOW

SPRING is here!

Sherbrookes . . . . select, lighter calfskins and closer trimmed soles put "Spring" into your feet — make you feel like "doing things." Your favorite style is here in tan, black or gray—calf or buck. When will you be in for yours?

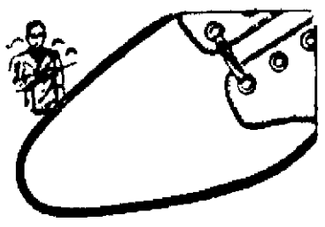

$4.00 and $5.00

BROWN BILT SHOES ROWE'S BUSTER BROWN SHOES
34 JOHN ST. KINGSTON, N.Y.

DEAF?

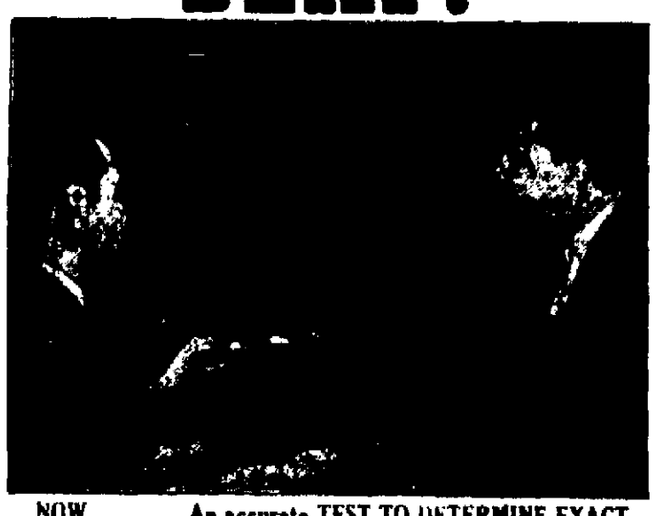

NOW . . . An accurate TEST TO DETERMINE EXACTLY THE TYPE OF HEARING AID YOU NEED!

There are more than 350 combinations from which to make the selection . . . as accurately as being fitted for glasses. Regardless of what you are using or have tried, we invite you to visit us and have our trained TRUTONOPHONE acoustical expert test your hearing with the new Scientific TRUTONOMETER which determines the best aid for you. Test the marvels of the BONEPHONE, enabling the wearer to hear through the mastoid bone; AIR CONDUCTION, a small Button Receiver, worn in the ear; the SUPERTONE RADIOTYPE with filtered sound, and the latest TRUTONE models.

See and hear with the new 1936 TINY TIM—the new $25 air conduction aid. 85 different types—all moderately priced. Time payments if desired.

SPECIAL DEMONSTRATION
BY NEW YORK ACOUSTICAL EXPERT
APRIL 12th to 17th inclusive
NO CHARGE FOR TESTS WITH THE NEW TRUTONOMETER

S. RUDISCH
Optometrist
281 FAIR ST. Phone 2840. KINGSTON.

NOTICE TO TRUCKMEN AND EXPRESSMEN!

WE CAN SUPPLY YOU WITH THE NEW

INTERSTATE OPERATORS' TIME CARDS FOR TRUCKS AND BUSES

at $3.50 per 1,000

Phone 2200

Freeman Publishing Co.

FREEMAN SQUARE, KINGSTON, N. Y.

FREEMAN WANT ADS BRING RESULTS!

On The Radio Day By Day

By C. B. SUTTERFIELD

Time is Eastern Standard.

New York, April 16 (AP)—Rather than a straight talk broadcast, the atmosphere of an informal chat is to prevail in the new series for Mrs. F. D. Roosevelt starting next Wednesday evening on WJZ-NBC. She will have guests on occasion, the opener to be Genevieve Forbes Herrick, newspaper woman. Subject of the first broadcast is "What it Means to be the Wife of the President."

LISTENING TONIGHT (FRIDAY):

WEAF-NBC—7:30, Lady Floud from Ottawa on the Coronation; 8, Lucille Manners Concert; 9, Waltz Time; 10, First Nighter Play; 10:30, Varsity Varieties from Southern California; 11:30, Rudolf Friml, Jr., Orchestra.

WABC-CBS—8, Broadway Varieties; 8:30, Hal Kemp Dance; 9, Hollywood Hotel; 10, Philadelphia Orchestra; 10:30, Babe Ruth on Baseball; 10:45, Women's Senior AAU Swim.

WJZ-NBC—7, Mary Small, Songs; 8, Irene Rich Drama; 8:30, Death Valley Days; 9, All-Negro Revue; 9:30, Deems Taylor Program; 10, Jack Pearl; 11, Chicago Symphonic Hour.

WHAT TO EXPECT SATURDAY:

WEAF-NBC—10:15 a. m., Webb Miller on "The Situation in Spain;" 2 p. m., Final Opera Broadcast, "Carmen;" 5:30, Kaltenmyer's Kindergarten

WABC-CBS—11 a. m., Cincinnati Musicale; 2:15 p. m., Southern California Music Festival; 2:45, Roundtable on "Cooperatives on the Campus;" 4, Columbia-Oxford Debate, "Control of Munitions Manufacture;" 4:30, International Textile Conference Roundtable; 6, Library of Congress Chamber Musicale.

WJZ-NBC—12:30, National Grange; 3, Radio Forensic Contest Finals; 4:30, Spelling Bee, College Boys and Girls.

FRIDAY, APRIL 16

EVENING

WEAF—660k

6:00—Education in News
6:15—News; B. McKinley
6:30—News, C. Dole
6:45—Billy & Betty
7:00—Amos 'n' Andy;
7:15—Uncle Ezra
7:30—Sidelights on Coronation
7:45—Jack's House
8:00—Bourdon Concert
9:00—Waltz Time
9:30—Human Relations Court
10:00—First Nighter
10:30—Variety Hour
11:00—News; O. R. Holmes
11:15—King's Jesters
11:30—R. Friml, Jr
12:00—Deutsch's Orch.

WOR—710k

6:00—Uncle Don
6:30—Jr. G Men
6:45—News
7:00—Sports
7:15—Mack's orch.
7:30—Lone Ranger
8:00—Coffee Club
8:30—C. Sodero
9:00—World Events
9:15—Rubinoff Orch.
9:30—Sinfonietta
10:00—Whiteman's Orch
10:30—Listener Speaks

WJZ—760k

6:00—News; Kogen Orch
6:20—News, Revelers
6:45—Lowell Thomas
7:00—Mary Small
7:15—Stillness show
7:30—Lum & Abner
7:45—Sisters of Skillet
8:00—Irene Rich
8:15—Singin' Sam
8:30—Death Valley Days
9:00—All-Negro Revue
9:30—Deems Taylor
10:00—Jack Pearl
10:30—D. Harc
10:45—E. Schallert
11:00—News, Symphonic Hour
11:30—Singin' Sam
12:00—Crosby's Orch

WABC—860k

6:00—T Guizar
6:15—Buddy Clark
6:15—Hall's Orch
6:40—News
6:45—Pretty Kitty Kelly
7:00—Poetic Melodies
7:15—Ma & Pa
7:30—H. Shaw, songs
7:45—Boake Carter
8:00—Broadway Varieties
8:30—Kemp's Band
9:00—Hollywood Hotel
10:00—Philadelphia Orch
10:30—Sinclair-Babe Ruth Program
10:45—Swimming Championships
11:00—News; Nelson Orch.
11:30—Duchin Orch.
12:00—Lombardo Orch.

WGY—790k

6:00—News, Musical Program
6:15—Lullaby Time
6:30—News; Evening Brevities
6:45—Bolley, sports
7:00—Amos 'n' Andy
7:15—Uncle Ezra
7:30—Col. Jim Healey
7:45—Rubinoff & Violin
8:00—L. Manners, soprano
8:30—Farm Forum
9:00—Waltz Time
9:30—Human Relations Court
10:00—First Nighter
10:30—Varsity Show
11:00—News, Organ Reveries
11:15—Dreamin' Time
11:30—Kane's Orch.
12:00—Deutsch's Orch

SATURDAY, APRIL 17

DAYTIME

WEAF—660k

7:30—Radio Rubes
8:00—Children's Stories
8:15—News; Morning Melodies
8:30—Cheerio
9:00—Streamliners
10:00—News, Charioteers
10:15—Situation in Spain
10:45—Manhattners
11:00—Amer. Schools
11:15—Home Town
11:30—Mystery Chef
11:45—Arnold & Boys
11:59—Time Signals
12:00—Music Series
12:30—Concert Ensemble
1:00—News, Whitney Ensemble
1:30—Music Clubs
2:00—Met Opera
5:00—To be announced
5:30—Kaltenmeyer's Kindergartens

WOR—710k

6:15—Early Bird Music
6:30—Popular Music
6:45—Musical Clock
7:30—Sotey's Orch.
8:00—Mark Hawley
8:15—Gambling's Bargains
8:30—Birds; Melody Time
8:30—Story Teller's House
8:45—Melody Time
9:00—E. Fitzgerald
9:15—Organ Recital
9:45—Museum Talk
10:00—Lonely Cowboy
10:15—Radio League
10:30—E. Fitzgerald
11:30—Martha & Hal
11:45—Martha Deane
12:30—Mark Hawley
12:45—Lanin Orch.
1:15—Pet Club
1:30—Melody Moments
1:45—Symphony Orch.
2:00—S. Cyde
2:30—Students' Forum
3:00—Organ Recital
3:30—Rhythm Orch
3:45—Youthful Stakes
4:00—Freudberg's Orch.
4:15—Catholic Charities
4:30—Lanin's Orch
5:00—United Singers
5:30—Harris Orch.

WJZ—760k

7:30—Rise & Shine
7:45—Xylophonist; News
8:00—Church in World Today
8:15—Island Serenaders
8:30—Organ Rhapsody
9:55—News, Sweethearts of the Air
10:15—Raising Your Parents
10:45—C Dennis, tenor
11:00—Madge Marley
11:15—Minute Men
11:30—Magic of Speech
11:55—Time Signals
12:00—Call to Youth
12:25—News; Grange Program
1:30—Our Barn
2:00—Catholic Charities
2:30—Blanfuss Orch.
3:00—Forensic Contest
4:00—Webb Orch.
4:30—Spelling Bee
5:00—Stenross Orch.
5:30—Block Orch.

WABC—860k

7:00—Organ Revelle
7:45—Household Reporter
8:00—Morning Almanac
8:00—R. Block, piano
9:15—Oleanders
9:30—Mellow Moments.
9:55—News, Your Home and Mine
10:15—R. Maxwell
10:30—Let's Pretend
11:00—Conservatory Music
12:00—Captivators
12:15—Orientale
12:30—Hall's Orch
1:00—Glee Club
1:15—J. Shields, tenor
1:30—Catholic Charities
2:00—Madison Ensemble
2:15—Music Festivals
2:45—Student Federation
3:00—Down by Herman's
3:30—Dept. of Commerce
3:45—F. Barrie
4:00—Col.—Oxford Debate
4:30—Textile Conference
5:00—Duchin's Orch
5:30—Drama of Skies
5:45—Singing Waiters

WGY—790k

6:45—Top o' the Morning
7:10—Musical Clock
7:15—News
7:30—Happy Hank
7:45—Musical Clock
8:00—Musical Clock
8:30—Cheerio
9:00—Kitchen Studio
9:15—Market Basket
9:30—Musical Program
9:45—Musical Program
9:55—News, Devotions
10:15—Situation in Spain
10:30—Children's Theatre
11:00—Amer. Schools
11:15—Home Town
11:30—Mystery Chef
11:45—Tune Twisters
12:00—Legislative Forum
12:10—News
12:15—M. Williams
12:30—Farm Program
1:00—Hi boys
1:15—Stock Report
1:30—Music Clubs
2:00—Carmen
5:30—Kaltenmeyer's Kindergarten

SATURDAY, APRIL 17

EVENING

WEAF—660k

6:00—Top Hatters
6:15—News; Top Hatters
6:30—News; A. Kitchell
6:45—Religion in News
7:00—Sen. J. C. Mahoney
7:15—Hampton I. Singers
7:45—ABC of NBC
8:00—Sat. Evening Party;
9:00—Snow Village Sketches
9:30—Joe Cook Chatoux
10:30—Gordon's Orch.
11:00—News; Barron's Orch.
11:15—Ink Spots
11:30—Coleman's Orch.
12:00—Violinist; Blaine's Orch.

WOR—710k

6:00—Uncle Don
6:30—Light's Orch.
6:45—News
7:00—Sports
7:15—F. R. Franklin
7:30—Moments You Never Forget
8:00—Venuta's Program
9:00—It's a Racket
9:15—Console & Keyboard
9:30—Old Time Melodramas
10:00—Hawaii Serenades
10:30—Stokes' Orch.
11:00—Weather; News
11:15—Play Ball
12:00—Stable's Orch.

WJZ—760k

6:00—News; Nickelodeon
6:30—News; Home Symphony
7:00—Message of Israel
7:30—Uncle Jim's Question Bee
8:00—Ed Wynn
8:30—Wilson's Orch.
9:00—Born Dance
10:00—Hildegarde
10:30—R. Friml's Orch.
11:00—News; Joy Orch.
11:15—Levant Orch
11:30—Newman's Orch.
12:00—Crosby's Orch.

WABC—860k

6:00—Library of Congress
6:30—News; Feld's Orch
7:00—Swing Club
7:30—Universal Rhythm
8:00—Prof. Quiz
8:30—Johnny Presents
9:00—Grace Moore; Lopez Orch.
9:30—Keyboard Serenade
10:00—Hit Parade
10:45—Design in Harmony
11:00—Goodman Orch.
11:30—Weeks Orch.
12:00—Florito's Orch.

WGY—790k

6:00—News; Dinner Hour
6:15—Modern Melodies
6:30—News; Evening Brevities
6:45—Religion in News
7:00—Moments You Never Forget
7:30—Uncle Jim
8:00—Sat. Eve. Party
9:00—Snow Village
9:30—Joe Cook
10:30—R. Friml, Jr.
11:00—News; On the Mall
11:15—Kain's Orch.
11:45—Coleman's Orch.
12:00—Blaine's Orch.

WOODSTOCK

Woodstock, April 16—At a luncheon given at the Golden Horse Inn on Wednesday by the Lydian Society, Miss Elizabeth Risley was presented with a handsome gift in recognition of her 57 years of continuous services as a Sunday school teacher in the Reformed Church. She was also presented with a picture of the church, beneath which was written a poem by Frank Merwin of Shokan Corners.

Mr. and Mrs. Eugene Speicher have returned to their Woodstock residence for the summer.

Mr. and Mrs. John Nichols, Mr. and Mrs. G. Schrader, Jr., enjoyed late tea with Mr. and Mrs. Emmett Edwards on Thursday.

Mrs. Samuel Gregg entertained on Sunday in honor of her husband's birthday.

Ludwig Baumgarten and Richard Brenner are to represent Woodstock at the Boy Scout Jamboree in Washington from June 30 to July 9.

Fred Zeigler has returned to Woodstock and will be followed soon by Mrs. Zeigler and the children.

Willis Hervey and Nan Mason have returned to Woodstock for the summer.

Martin Schultze was the guest last week-end of Mr. and Mrs. Carl Eric Lindin.

Mrs. Katherine Goode Cleveland announces that her daughter, Miss Jane Cleveland, will spend a few months in France, taking a summer music course there. Before returning to America she expects to spend a few weeks in England. Miss Cleveland, a student in St. Mary's School, in Poughkeepsie, is a promising young pianist, a pupil of Mrs. Clara Chichester. She recently gave a piano recital in New York, sponsored by the Junior League.

Miss Isabel Doughty, who returned recently from Mexico, is visiting with Mr. and Mrs. Neil Mc D. Tree at their home here.

Dr. Jessamo O. Arnold is expected here very soon, returning from a winter spent in California. She has been in New Orleans for the last few weeks and will leave there by boat.

Convicted of Murder

Syracuse, N. Y., April 16 (AP)—Mrs. Cora Howe, 66, faced a prison term of from 20 years to life today for placing poison in her husband's tea rather than move away from their farm home. A county court jury convicted her yesterday of second degree murder in the death of her husband, Winfred Howe, 66. The jury agreed that the state had proven its contention that she poisoned her husband because she was afraid he would leave the farm and return to Binghamton, their former home. Judge Frank Walsam will impose sentence next Tuesday.

Canadian Veterans Demonstrate Against Hepburn

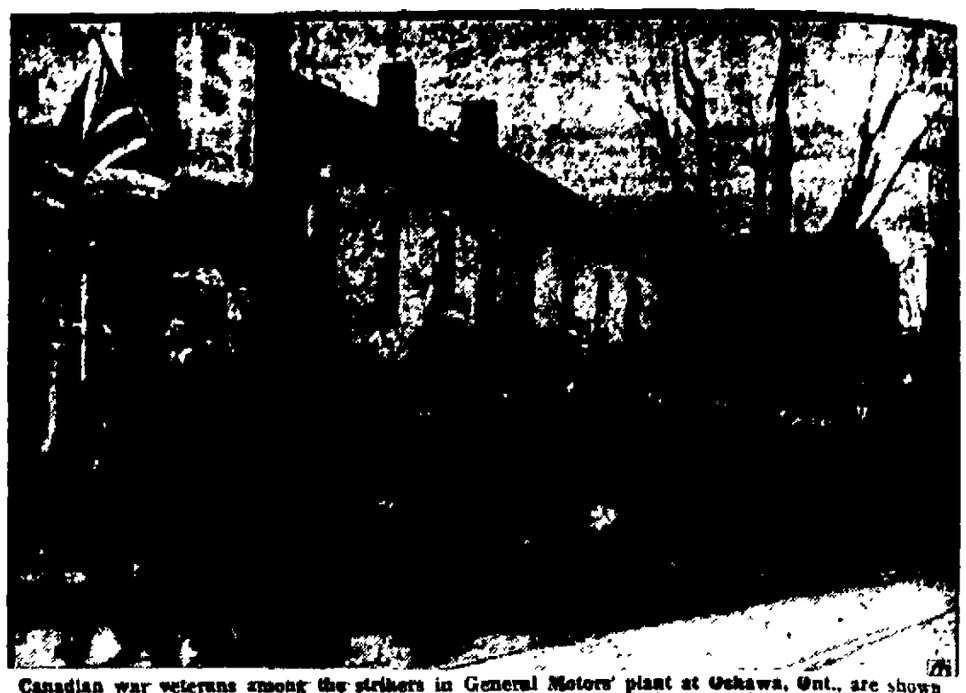

Canadian war veterans among the strikers in General Motors' plant at Oshawa, Ont., are shown marching in protest against Premier Mitchell Hepburn's order mobilizing special police to maintain order during the strike.

ALL COLUMBIA STATIONS

Chesterfield

THE FIRST PRODUCT TO HOLD TWO NATIONAL RADIO AWARDS

UNUSUALLY Easy Terms

who said you need cash to be stylishly dressed?

Your CREDIT is GOOD Here

RABIN'S

45 North Front St.

An Exciting Collection of Spring Successes in

COATS from $14.95

MEN'S SUITS and TOPCOATS

Newest Patterns — Fine Tailoring
Single Breasted — Double Breasted

from $19.75

DRESSES from $4.95

Silks Chiffons Prints Crepes

Take your CREDIT TAKE 20 WEEKS TO PAY

No Extra Charge For Credit

FINANCIAL AND COMMERCIAL

By CLAUDE R. JAGGER

New York, April 16 (AP)—A world-wide break in commodity prices helped to inspire selling of leading stocks today and many leaders retreated fractions to 2 or more points.

The list stumbled quietly over a restricted area in early dealings, but offerings brought an expansion of volume in the afternoon. Little support was in evidence near the final hour.

Many traders inclined to cling to the sidelines pending the President's transmission of his budget message to Congress.

Conspicuous on the downside were U. S. Steel, Bethlehem, U. S. Rubber, Anaconda, Kennecott, American Smelting, Revere Copper, Homestake Mining, McKeesport Tinplate, Seaboard Oil, Standard Oil of N. J., Montgomery Ward, Boeing, Pennsylvania, Pullman and Canada Dry.

American Chain reached a new high for the year with a jump of more than 6, but lost some of this later. Resistant were N. Y. Central, Santa Fe, Standard Oil of California and Westinghouse.

General Motors held its own as settlement of the company's Canadian labor controversy was believed near. Chrysler was lower.

Transfers were around 1,200,000 shares.

Quotations given by Parker McElroy & Co., members, N. Y. Stock Exchange, 120 Broadway, New York city; branch office, 282 Wall street.

Quotations at 2 o'clock

Allegheny Corp.	4⅜
A. M. Byers & Co.	
Allied Chemical & Dye Corp.	240
Allis-Chalmers	67¾
American Can Co.	104½
American Car Foundry	60¾
American & Foreign Power	10½
American Locomotive	50¾
American Smelting & Ref. Co.	90⅞
American Sugar Refining Co.	48⅛
American Tel. & Tel.	167½
American Tobacco Class B	83½
American Radiator	28¾
Anaconda Copper	56¼
Atchison, Topeka & Santa Fe	80
Associated Dry Goods	19
Auburn Auto	29½
Baldwin Locomotive	8⅞
Baltimore & Ohio Ry.	36
Bethlehem Steel	91
Briggs Mfg. Co.	46
Burroughs Adding Machine Co.	29⅞
Canadian Pacific Ry.	14⅛
Case, J. I.	169½
Cerro DePasco Copper	73½
Chesapeake & Ohio R. R.	60¾
Chicago & Northwestern R. R.	4¾
Chicago R. I. & Pacific	
Chrysler Corp.	116
Coca Cola	
Columbia Gas & Electric	14⅞
Commercial Solvents	17
Commonwealth & Southern	2⅞
Consolidated Edison	39
Consolidated Oil	16¾
Continental Oil	46
Continental Can Co.	87
Corn Products	63¼
Del. & Hudson R. R.	47⅛
Eastman Kodak	163
Electric Power & Light	2¼
E. I. DuPont	155¾
Erie Railroad	19⅝
Freeport Texas Co.	38⅝
General Electric Co.	54⅝
General Motors	59⅛
General Foods Corp	41¼
Goodrich (B. F.) Rubber	46
Great Northern, Pfd.	51
Great Northern Ore.	24
Hecker Products	13½
Houston Oil	14¼
Hudson Motors	20¼
International Harvester Co.	107
International Nickel	63½
International Tel. & Tel.	12⅝
Johns-Manville & Co.	159
Kennecott Copper	57¼
Keystone Steel	18¾
Kresge (S. S.)	35⅛
Lehigh Valley R. R.	19½
Liggett Myers Tobacco B.	98
Loews, Inc.	83
Mack Trucks, Inc.	53¼
McKeesport Tin Plate	84
Mid-Continent Petroleum	32⅛
Montgomery Ward & Co.	58⅞
Nash-Kelvinator	21⅝
National Power & Light	10⅞
National Biscuit	29¼
New York Central R. R.	48⅝
N. Y., New Haven & Hart. R. R.	7½
North American Co.	26¼
Northern Pacific Co.	32⅝
Packard Motors	10¼
Pacific Gas & Elec.	33¼
Penney, J. C.	98
Pennsylvania Railroad	44¼
Phillips Petroleum	36¾
Public Service of N. J.	41½
Pullman Co.	60¾
Radio Corp. of America	10½
Republic Iron & Steel	41⅜
Reynolds Tobacco Class B	50⅞
Sears Roebuck & Co.	88½
Southern Pacific Co.	37⅛
Southern Railroad Co.	30¼
Standard Brands Co.	14⅜
Standard Gas & Electric	10⅜
Standard Oil of Calif.	46⅛
Standard Oil of N. J.	60⅛
Standard Oil of Indiana	47⅜
Studebaker Corp.	16½
Socony-Vacuum Corp.	19½
Texas Corp.	42¼
Texas Gulf Sulphur	36⅝
Timken Roller Bearing Co.	62⅝
Union Pacific R. R.	148¾
United Gas Improvement	13⅞
United Corp.	6
U. S. Cast Iron Pipe	61⅛
U. S. Industrial Alcohol	39
U. S. Rubber Co.	41⅝
U. S. Steel Corp.	110⅝
Western Union Telegraph Co.	39
Westinghouse Elec. & Mfg. Co.	127½
Woolworth Co., (F. W.)	52⅝
Yellow Truck & Coach	31

MRS. HACKETT HEADS PRESBYTERIAN GROUP

Mrs. John Mulford Hackett of Poughkeepsie was elected president of the Presbyterial Society for Missions of the North River Presbytery yesterday at the 54th annual meeting of the organization at the Union Presbyterian Church in Newburgh. She succeeds Mrs. Charles A. Moore of Fishkill-on-Hudson, and will serve for a term of three years.

Railroads Must Speed Up Plans

Interstate Commerce Commissioner Mahaffie has declared that the I.C.C. will not tolerate further delays in railroad reorganization proceedings; appeal for delay in Denver & Rio Grande Western hearings has been denied. New rail retirement tax legislation has been introduced in the House; levies set are slightly higher than those recently agreed upon by rail management and labor, provision is made for return to railroads of funds accrued under old law.

New York Central's first quarter net is estimated at about $5,000,000, highest since 1930. Pennsylvania reported February net of $1,121,324 compared with $872,349 a year ago; Atchison $173,918 vs. $599,160 loss; Southern Railway $535,305 net profit compared with $392,423 net loss. L. & N. in March was able to overcome largely poor showing made in first two months, caused by floods, said President Hill.

Packard Motor Co. produced 14,827 cars in March, compared with 12,780 in February and 6,869 in March 1936. Production and retail sales in March were at record high. Production for first quarter of 1937 totaled 38,315 cars compared with 16,579 in like 1936 period.

Boston & Maine R. R. will be in black for first three months of this year for first time in a number of years.

Federal Reserve statement showed buying in open market of $27,537,000 long term governments in week ended April 14. Most of buying was early in week when market was down.

Averages on industrial stock, rails and utilities were off yesterday.

Net earnings report for first quarter of 1937, issued yesterday, included: American Tel. & Tel. Co. and subsidiaries, $53,597,104 (3 months ending February 28) compared with $39,662,389 in same period last year; McGraw-Hill Publishing $316,126 vs. $197,016.

Yesterday's net income reports for 1936: Alpha Portland Cement $1,020,993 (12 months ending March 31) compared with previous $223,783 net loss; MacAndrews & Forbes $881,644 vs. $856,863; W. A. Sheaffer Pen $651,049 (year ending February 28 and previous year) vs. $519,671; Amerada Corp. $1,983,901 vs. $1,797,613.

Engineering construction awards totaled $46,927,000 this week compared with $54,756,000 in like week year ago.

Machine tool orders are up. National Tool Builders' Association index for March was 211.6 compared with 105.3 for March 1936.

Baldwin Locomotive and subsidiaries had unfilled orders in first quarter this year of $11,585,629 compared with $7,128,704 year ago.

Reports indicated: U. S. Industrial Alcohol earned 30 to 35 cents a share first quarter this year; National Lead's business is making best showing in years; National Dairy's first quarter is materially ahead of volume a year ago, but rate may not hold; Vanadium Corp.'s first quarter net estimated at 60 to 65 cents a share; Pittsburgh Screw & Bolt earned about 36 cents a share in first quarter.

New York Curb Exchange Quotations at 2 o'clock

American Cyanamid B	20⅞
American Gas & Electric	36¾
American Superpower	1⅞
Associated Gas & Elec. A	3⅜
Bliss, E. W.	20
Cities Service	4
Electric Bond & Share	21
Excello Aircraft & Tool	24⅛
Equity Corp.	3½
Ford Motor Ltd.	7⅝
Gulf Oil	59½
Humble Oil	81½
Hudson Bay Mining & Smelting	31
International Petroleum Ltd.	36½
Lehigh Coal & Navigation	8½
Newmount Mining Co.	119
Niagara Hudson Power	13¼
Pennroad Corp.	4⅜
St. Regis Paper	10⅞
Sunshine Mines	10⅞
Standard Oil of Kentucky	30
Technicolor Corp.	22¼
United Gas Corp.	11⅝
Wright Hargraves Mines	7

Pacific Fleet Goes Off for War Games

Aboard Battleship Pennsylvania, April 16 (AP)—Anchor chains rattled. Sirens blew. One by one the big grey fighting ships moved into the early morning mists of the Pacific today. The United States fleet, 119 ships and 474 airplanes, was under way for six weeks of war games.

Admiral Arthur J. Hepburn, commander-in-chief, took the armada to sea. From San Pedro, Calif., sailed the dreadnaughts, aircraft carriers, heavy cruisers and miscellaneous craft. From San Diego bases went the lighter forces. Somewhere outside the steamer lanes off Southern California were rendezvous stations. The general course of the fleet will be toward the Hawaiian Islands.

THE JOINERS

News of Interest to Members of Fraternal Societies

A meeting of all patriotic organizations has been called by Marion Finch, chairman of the general Memorial Day observance committee, for Sunday afternoon, April 18, at 2 o'clock in the American Legion building on West O'Reilly street. At this meeting the officers and committees will be chosen so that once again Memorial Day may be fittingly observed in Kingston. All organizations who consider it their patriotic duty to help carry on this observance are asked to send delegations to this meeting.

Some Rain, but How About 26 Years Ago

So Remarked Captain Albrecht Of Cornell Hose House As He Watched Lightning Flash Here Thursday Afternoon.

"You think this is some storm," remarked Captain Edward F. Albrecht of the Cornell station on Abeel street, as he glanced at the vivid flash of lightning that illumined the sky Thursday afternoon, "but I can recall that just 26 years ago to the day a foot of snow fell in Kingston. I was working on the Island Dock at that time and jotted the date down on the wall of one of the sheds, and if you don't believe me all you have to do is take a walk with me and I'll show you the notation."

"I'll recall it as though it was just yesterday" said the genial fire captain "for it was on April 15, 1911, that the snow began falling and before the storm ceased that day a foot of it covered the ground."

The storm yesterday was an odd one. Throughout the greater part of the day the sun shone and then it would be hidden under banks of rain clouds and showers fell at intermittent intervals, until late that afternoon the sky again became overcast and vivid flashes of lightning filled the sky, and peals of thunder rolled across the earth. There was also a heavy deluge of rain about 3 o'clock that lasted for several minutes, flooding streets and sidewalks. The rain fell in such torrents that for a few minutes the storm water basins were unable to carry off the fall of water.

About The Folks

Mrs. Mary Gardner of 90 Ann street is recovering nicely from an operation at the Benediction Hospital.

S. Stern, downtown optometrist, will attend a meeting of the board of managers of Elmira Reformatory, Saturday. He will resume his practice Monday.

The Misses Betty Marx and Lucy Jones of Flatbush recently motored to New London to visit Anthony Denton who is stationed at the U. S. Submarine Base.

Mrs. Henry Peters and Mrs. John Haas are visiting their sister, Mrs. William Marxhausen, in New York city. On the way home they will stop over in Norwalk, Conn., at the home of Mrs. Ernest Leudtke, a daughter of Mrs. Haas.

CONFERENCE HOLDS KEY TO CONTROVERSY ON BUDGET

Albany, N. Y., April 16 (AP)—A conference next Monday of the Republican bloc controlling New York's Assembly held the key today to balancing of Democratic Governor Lehman's $370,139,397 budget and the date of sine die adjournment of the Legislature.

The Assembly leadership decided after conferences with Republican State Chairman William S. Murray to put the problem of finances up to the 76 majority.

This will include:

The advisability of proposing a tax sufficient to produce $20,000,000 and balance the budget as a substitute for the governor's proposed fourth cent a gallon gasoline tax.

The suggestion that the Republicans go along with the governor's proposed $24,000,000 utility tax to finance unemployment relief.

Discussion as to which of two proposed bond issues shall be supported—the governor's proposal for $60,000,000 for permanent state construction and improvements, or Republican Assemblyman Abbot Low Moffat's proposed $100,000,000 bond issue for slum clearance. Only one bond issue can be submitted to the electorate.

Dutch Freighter Seized.

Amsterdam, April 16 (AP)—The Dutch freighter Sarkana was seized by an insurgent warship as it attempted to run the insurgent blockade in the Straits of Gibraltar, it was reported today, while a Dutch cruiser stood by, refusing to aid. The cruiser Java, on patrol duty to protect Dutch shipping from illegal molestation in Spanish waters, was said to have refused aid because the freighter was carrying munitions. The insurgent flotilla was said to have carried its prize to Zeuta, Spanish Morocco.

Winter Very Hard On City Streets, Rebuilding Costly

Mayor Heiselman Estimated It Would Cost Million Dollars to Reconstruct Streets Needing Reconstruction—Street Work Planned Following Tour of City.

That the winter with its lack of snow had played havoc with the city street was the condition found by the members of the Board of Public Works who accompanied Mayor C. J. Heiselman on a tour of inspection on Thursday. The tour was commenced shortly before 9 o'clock and was not completed until about 5:30 o'clock that afternoon. Mayor Heiselman in reply to questions stated that it would cost over a million dollars to reconstruct the streets that needed rebuilding in the city.

Elaborating on his remark the mayor said that in the days when auto traffic was comparatively light in the city the streets did not require to be built as strongly and well as they do in these more modern days, and that the board had found that in a number of streets that had been built within the past thirty years that in many cases the pavement had been laid without having a sufficiently strong foundation base. For that reason there were many streets that would have to be entirely reconstructed in order to give a permanent pavement.

Figure a Minimum

According to the figures compiled by the city engineering department, the mayor said that the figure he had quoted as the cost of rebuilding the streets that needed it was the minimum needed. During later years when a street is reconstructed the street is excavated to the required depth by the steam shovel and then a base of filled stone is laid which is rolled down by the steam roller, and on this heavy base is placed another base of lighter stone and sand which is also pressed down by the roller before the top pavement is laid. "It is like building a house," said the mayor, "you first have to erect a good foundation and then you place the roof on the house. In many of streets there is no foundation and the pavement or roof is laid on top of the ground. If a foundation had been built first it would be an easy job and far less costly to lay a new top pavement, but in many streets where the top pavement has given way it is found that there is no foundation course, which means that the entire street should be rebuilt in order to give a satisfactory job and save money."

As a result of the inspection tour the board is planning to reconstruct certain streets as far as the budget will permit; other streets will be scarified, rolled and oiled, while other streets such as light traffic streets will be given surface treatment for the summer.

If the WPA program is continued this summer it is planned to rebuild more streets of the projects are approved by the WPA. Where this is done the city will practically have to purchase all the building materials used and furnish the necessary equipment.

15 Miles of Sewers

Mayor Heiselman called attention to the fact that in the past four years his administration had had 15 miles of sanitary sewers laid in the city. This work had been necessary in order to improve sanitary conditions in the city and to rid the city of septic tanks and outside vaults. Sanitary sewers had been laid in the Wilbur section, the Twelfth ward, the Second ward, and also in the Seventh and Fourth wards, as well as other sections of the city.

As it had been necessary to construct sanitary sewers it had not been possible to carry out a program necessary to equip the city with storm water sewers. "In the building of storm water sewers we have only scratched the surface," said Mayor Heiselman.

The mayor called attention to the fact that you cannot build good streets without also providing that they be properly drained and that storm water sewers be provided as well as catch basins. When the city now built or reconstructed a street this was being taken care of.

The board on its trip also stopped at the Fisher plant on Deyo street where boys of the NYA have been building bleachers for the baseball fields.

The board plans to start the work of street repairs on Monday.

THE HOME DECORATOR

Floors

Have you looked your floors over with a critical eye lately? You know, more than any other indoor surface—walls, doors, woodwork—your floors take a terrific amount of punishment. Think of the thousands of steps you yourself make over their surface. Then add those of the rest of your family and your friends. In three terms the traffic is enormous.

There are five varnishes on the market that are easy to apply, and are quick-drying and inexpensive. Your painter can give you a brand new floor in almost no time at you can even do it yourself. Here are practically all the directions you'll need. Just wash the floor with a good lather of soap and water and rinse it off with plenty of clear water. If it's been waxed, of course you'll have to wash it with turpentine to get that off. Next step—smooth out all the rough spots with sandpaper. Then, using a good varnish brush, give the surface two coats of varnish. The two coats will give you an extremely tough, wear-resisting finish and are more economical in the long run. As you apply the varnish, first use strokes with the grain of the wood, secondly against the grain, and then with only a slightly outer brush, again with the grain. In that way you've reached every crevice and every single portion of the wood. And remember, a good varnish won't chip, or scratch white or discolor with either hot or cold water, so be careful and get a good recognized brand. The best is not costly.

Varnish isn't the only thing for floors, however. Paint, in various shades to contrast well with wall and ceiling treatment, is grand for bedrooms, breakfast rooms or kitchens, and is very easy to keep clean. And a clean, gleaming floor is a joy forever—one of the big decorative points of a room and properly a prominent feature in every home.

You choose your face when it needs it, you press clothes when they get out of trend, and you shine your shoes when the shoe rubs off. So why not give your floors a break once in a while when they need it.

SHOKAN

Shokan, April 16—Mr. and Mrs. Lawrence Spencer, and son, Kenneth, returned to their home on the north boulevard Monday from Coronado Beach, Fla., where they spent several weeks.

Charles Arnold was numbered among the Kingston men calling in the hub of the reservoir country Thursday.

A force of men was busy Wednesday rolling up the snow fencing along Route 28. A county truck and trailer came up towards night and took the big load of the fencing back to Kingston. The stuff was piled so high on truck and trailer that they barely made the underpass at the Central tracks below West Hurley. With the exception of one storm, the snowbreak was not needed during the winter.

The committee on arrangements for the forthcoming variety entertainment in the village hall next Friday evening met Thursday afternoon at the home of Mrs. Fred Adsit. The affair, which is being sponsored by the Ladies' Aid Society will feature local talent in musical and other numbers.

Harry Davis, of Kingston, was a caller in the village center Wednesday.

Invitations have been received here for the marriage of Jane Osler, daughter of Mrs. Susan Starr Ellsworth, to Ralph Tichenor Reeve, May 1, at Saint John's Church, West Hartford, Conn. Mr. Reeve several years ago purchased the old William Christiana place of 40 acres near Tice Ten Eyck Mountain from the late Henry C. Elmendorf.

Frank Waters, well known Kingston farmer and horseman, was a business caller here Thursday. Mr. Waters was accompanied by Henry Kofler, proprietor of the Chester Hill Boarding Farm. The visitors looked over some Guernsey cattle in this section and bought a valuable fresh cow of William Tuceling.

The bridge club of the twin villages met Tuesday afternoon at the home of Mrs. Earl North on the mountain road.

The first thunder storm of the season visited the north shore county about 5 o'clock Thursday evening. Frequent showers during the last few days have started the grass growing and present prospects are that there will be good pasturage early in May. Previously, the ground surface had become hard and dry, making the pasture outlook rather doubtful.

Mr. and Mrs. Carleton Krom and children have removed from Ashokan to Burton Christiana's bungalow on the north boulevard.

April 15, 1902, Nelson Bell bought the James Every farm at Shokan. The property later became known as the James place and is now owned by Mrs. Mathilde Krekeler, of Montclair, N. J. Mr. Bell, after operating the farm for several years, acquired the Benjamin Secor homestead, where he now resides.

Edward Davis, a former Olive resident, who for many years has been employed by the F. B. Matthews Co. feed house, was numbered among the out of town fishermen making a try for the trout here recently.

Otto Grossman of the west end of the village has made a good start with his spring chickens. Mr. Grossman's young flock, numbering about 400, is protected by an outdoor brooder system.

Mrs. Lulu M. Chase, one of Olive's largest property holders, is spending a few days at her summer home on Winchell Mountain.

Thomas Nugent has demolished one of the large chicken houses on the former H. C. Elmendorf place in the village center.

A meeting of the Shokan Home Bureau took place Thursday at the residence of Mrs. C. Herman Weidner. A luncheon was prepared in connection with the second lesson of the bureau's foods project, the menu being made up as follows: Curried fish, flaky rice, buttered carrots, head lettuce with Russian dressing, whole wheat rolls, butter, grape nuts Brown Betty with butterscotch hard sauce, and beverages. The next food lesson will take place Tuesday, April 27, at Mrs. Neil Windrum's.

Kenneth Spencer has resumed his studies at the Shokan school after an absence of three months in Florida.

There appears to be a divergence of opinion here as to whether the north reservoir boulevard pavement will be repaired by New York city or the state highway department this spring. That the much traveled stretch of highway assuredly is in need of attention, however, is apparent to every one.

Local farmers are tuning up their plows and next week will see quite a bit of soil-turning done in these parts. Charles Green went through his fine young peach orchard the other day with one horse, while his big flock of Leghorn hens trailed the plow and gave the ground a rough harrowing in the course of an intensive search for worms. Some fruit tree spraying also is being done here and one or two horticulturists are trying out a method of disease prevention through the injection of chemicals into the trunks of apple and other trees.

WOODSTOCK SCHOOL NOTES AND VARIOUS ACTIVITIES

Woodstock, April 16.—Ralph Eighmey spent his Easter vacation at his home in Willow. Mrs. Toms spent a more exciting vacation when she went to Buffalo to see her daughter. She left Monday by train and returned Thursday.

The Woodstock school will have educational films shown every two weeks. They started April 9. Eight films have already been shown. The next are two on Italy, Ancient Rome, Bee Hut, and Aeronautics.

The first outdoor basketball game of the season was played on April 13 on the Woodstock school court.

All marks of "A" or more on Mrs. Norton's third quarter honor roll were Ronald Mower, Virginia Martin, and Arthur Wells.

Russia, with 1,700,000 men killed in action, suffered the heaviest loss of any nation in the World War. Germany was second with 1,600,000 and France third with 1,300,000. About 53,000 Americans were killed.

Local Death Record

Lorenzo D. Reinhardt of 60 Cedar street died early this morning at the Benedictine Sanitarium. Announcement of funeral arrangements later.

John H. Costello died at the home of his son, Richard A. Costello, 648 East 233rd street, New York city, today. Funeral arrangements have not been made.

Elizabeth Van Demark Reed, wife of John C. Reed, died today at the home of her sister, Mrs. Homer Osterhoudt, 26 Grand street. Funeral arrangements have not been completed.

Thomas Keator, 89, died at the home of James Schoonmaker, 14 Pine street, Ellenville, Wednesday. His funeral will be held from the Humiston Community Service, 102 Canal street, Ellenville, Saturday at 2 p. m. Interment will be in Stone Ridge.

West Shokan, April 16—The impressive I. O. O. F. funeral service was conducted at the funeral of Taber W. Cornish, held Monday afternoon, April 12, at the Olive Bridge M. E. Church. Burial was in the old section of Tongore Cemetery. Mr. Cornish had been a member of Shokan Lodge almost 46 years. He was formerly active in lodge work and had for many years been a past noble grand.

Thomas H. McDonald of 345 South Wall street died today. He is survived by his wife, Mrs. Mary K. Maguire McDonald, three daughters, Anna, Adelaide, and Kathryn, and three sons, John Thomas, Joseph and Harold McDonald. Funeral services will be held from the late home Monday morning at 8:30 o'clock and thence to St. Joseph's Church where a requiem Mass will be offered at 9 o'clock. Burial will be in the family plot in the Ravena cemetery.

Modena, April 16—Funeral services for the late Mrs. Lena Jane Campbell, wife of Thomas Campbell of Modena, were held in DuBois's funeral parlor at New Paltz, Wednesday afternoon, with the Rev. Philip Soibjor, pastor of the Modena Methodist Church conducting. Burial was made in the Modena Rural Cemetery under the direction of Leston DuBois of New Paltz. Mrs. Campbell was 68 years old, and had been ill at her home for many years.

The funeral of Charles H. Beck was held from his late home in Connelly yesterday afternoon at 2 o'clock and was largely attended by his many relatives and friends. The Rev. Bertram C. Chandler, pastor of the Connelly M. E. Church, officiated at the services. A very large number of beautiful floral pieces were sent to the home and were placed about the casket. The bearers were Martin Avery, Earl Proper, Andrew Kiraly, Charles Amato, Orville Hill and John Scherer. Interment was in the family plot in River View cemetery in Port Ewen, where the Rev. Mr. Chandler officiated at the burial services.

Hannah Schoonmaker, formerly of Stone Ridge, died Thursday, April 15, at the home of her nieces, Ruanna and Frances M. Taylor, in Hobart, Delaware county. Services will be held at the late home Sunday evening, followed by interment at 11 a. m. Monday in the cemetery at Kyserike. Miss Schoonmaker, who was in her 93rd year, was a daughter of the late John B. and Ruth Lake Schoonmaker of Stone Ridge, and was a sister of the late Wells L. Schoonmaker, who was supervisor of the town of Marbletown 1884-85. She was an estimable woman and for most of her life active in the work of the Reformed Church.

Mrs. Emma Jane Hotaling Mable, widow of Winfield S. Mable, died at her home on Salem street in Port Ewen on Thursday evening. She was a lifelong resident of Port Ewen and had been ill over a long period of years. Mrs. Mable was a member of the Port Ewen Reformed Church, and a woman who was held in high esteem by all who knew her. Funeral services will be held from the late home on Monday afternoon at 2 o'clock with burial in the Port Ewen cemetery. She is survived by one daughter, Bessie Edna, wife of Clifford L. Winchell; one grandchild, Marjory J. Schwark, two great grandchildren, and a sister, Miss Carrie Hotaling, all of Port Ewen.

Mrs. Lilly Avery, wife of Elijah Avery of Woodstock, died at the home of her daughters, the Misses Ruth and Marian Avery, in Woodstock, Thursday, April 15, after a brief illness. Surviving beside her husband are three sons, Harry, Lester and Vincent of Woodstock; six daughters, Mrs. Dean Tracy, Mrs. Roy Harder, Miss Vena, Miss Ruth and Miss Marian Avery of Woodstock, and Mrs. Thomas Durgan of Saugerties; one brother, Fred Smith of Woodstock. Funeral services will be held at the home of Mr. and Mrs. Victor Cannon in Woodstock on Sunday, April 18, at 2 p. m. Interment in Woodstock Cemetery. Friends wishing to see Mrs. Avery may call at the home of her daughters, the Misses Ruth and Marian Avery, any time Saturday afternoon and evening.

Highland, April 16.—The death of Robert A. Wood occurred at 8 o'clock Wednesday morning at East Hampton, L. I., following an illness that started last November. Mr. Wood was born at Lloyd on August 10, 1863, the son of Hiram and Catherine Allen Wood. He received his early education in the rural school, then entered the school at New Paltz and followed by a course at Eastman College. He was with his father and brother in the mill at Lloyd before going to Marlborough, where he was manager of the Marlborough Manufacturing Company, which he successfully managed for many years. For a few years he was located in Norwich, N. Y. He married Clara, daughter of the late Dr. I. C. and Mrs. Dart. Her death occurred some nine years ago and in 1932 he married Miss Edith Eldredge, who survives, together with a brother, Amos W. Wood, of Lloyd, and a sister, Mrs. Dora Wilklow, of Highland. Mr. Wood was a member of Adonai Lodge, 710, F. & A. M. After his retirement from active business he made his home in Eustis, Florida, but came north every summer and went to Palenville and Highland. The funeral services will be held at 2 o'clock Saturday afternoon in the Presbyterian Church. The rites will be conducted by the Rev. Develo S. Haynes, pastor of the church. The interment will be in the family plot in the Highland Cemetery. The bearers are J. William Feeter, Charles L. DuBois, Lorin E. Osterhoudt, J. J. Hasbrouck, Martin Schantz, Dr. Carl F. Meekins.

Mr. Pennington Dies in 97th Year

A most interesting old gentleman, one of the few surviving veterans of the Civil War, answered his last roll-call Sunday, April 11, when Jeffries Marsh Pennington died at the home of his daughter, Mrs. Harry Fredenhagen, in Chicago. Unusually active and alert for his advanced age, he was in his 97th year at the time of his death. Mr. Pennington had many friends in this section, having up to a year ago been a visitor each summer at the home of his son, Jeffries Marsh Pennington, II, at Ulster Park. Two years ago, on his annual visit to Ulster Park, he made the trip from Chicago to Newark Airport by plane. Officials of the airline were much interested in the fact that, considering his age, their passenger took the adventure so calmly and photos were taken of him at that time, as he alighted from the plane at Newark.

Mr. Pennington was long connected with the well known clothing firm of Browning, King & Co., of Chicago, but retired from active service many years ago. Besides his daughter, Mrs. Fredenhagen, with whom he made his home, he is survived by four sons, and a number of grandchildren, including Marsh, Arthur and David Pennington of Ulster Park and William, Gratia and Martha, children of the late William Pennington of Kingston.

Szalasu Seized

Budapest, Hungary, April 16 (AP)—Hungary's new Minister of Interior seized the Hungarian Nazi "Fuehrer," Ferenc Szalasu, and 24 of his subleaders on charges of high treason today. It was the first official act of the new minister, Joseph Szell, and caused speculation as to the possible imminence of a large-scale drive against Nazise in Hungary.

The prospective owner of a new home should learn as much as possible about the utilities available at the home site before he selects mechanical equipment. It is advisable to discuss the matter with other home owners in the neighborhood.

DIED

AVERY—At Woodstock, N. Y., on Thursday, April 15, 1937, Mrs. Lilly Avery, wife of Elijah Avery. Funeral services at the home of Mr. and Mrs. Victor Cannon in Woodstock, on Sunday, April 18, at 2 p. m. Relatives and friends invited. Interment in Woodstock cemetery. Friends wishing to see Mrs. Avery, Saturday afternoon or evening may do so at the home of her daughters, The Misses Marian and Ruth Avery.

COSTELLO—Suddenly in New York City, John H., at the residence of his son, Richard A. Costello, No. 648 East 233rd Street, New York City.
Notice of funeral later.

MABIE—At Port Ewen, N. Y., April 15, 1937, Emma Jane Hotaling, wife of the late Winfield S. Mable.
Funeral at her residence, Salem street, Port Ewen, on Monday at 2 p. m. Relatives and friends invited. Interment in the Port Ewen cemetery.

McDONALD—Thomas H., on Friday, April 16, 1937, beloved husband of Mary K. Maguire McDonald, father of Anna, Adelaide, Kathryn, John Thomas, Jr., Joseph and Harold McDonald.
Funeral will be held from his late residence, 345 South Wall street, Monday morning at 8:30 o'clock, thence to St. Joseph's Church, where a requiem Mass will be offered for the repose of his soul at 9 o'clock. Relatives and friends are invited to attend. Interment in the family plot in Ravena Cemetery.

MYERS—At the home of her daughter, Mrs. Katherine B. Snyder, Wednesday, April 14, 1937, Sarah C., widow of Luther Myers of Catterville, town of Saugerties. Mother of Mrs. Katherine Snyder, Mrs. Julia Decker both of Saugerties, Mrs. Alfred Sturgess of Catskill, Miss Alice Myers at home and Clarence Myers.
Funeral services will be held at the Blue Mountain Church Saturday at 2:30 p. m. Interment in the Kaatsban cemetery.

REED—In this city, April 16, 1937, at residence of her sister, Mrs. Homer Osterhoudt, 26 Grand street, Elizabeth Van Demark, wife of John C. Reed.
Notice of funeral later.

REINHARDT—In this city, April 16, 1937, Lorenzo D. Reinhardt.
Announcement of funeral arrangements later.

TREAT—Entered into rest Thursday, April 15, 1937, Mary E. Treat, wife of the late David E. Treat, and loving mother of William C. Treat; Mrs. Mary A. Andrews-moody; Mrs. Nettie M. Berger and Mrs. Clarence Bell, and sister of Mrs. Frederick A. Barth.
Relatives and friends are invited to attend the funeral from her late home, No. 10 Crown street, Saturday afternoon at 2 o'clock. Interment in Montrepose Cemetery.

Henry J. Bruck
FUNERAL SERVICE
We have every facility for
COMFORT and ECONOMY
27 South Avenue
A complete eye modern funeral home
Phone 2020, Kingston, N.Y.

MARKETS FOR FRUITS AND VEGETABLES

New York, April 16 (AP)—(State Department of Agriculture and Markets)—Green pea prices were slightly lower in a weaker market today, because of less active demand. Supplies were moderate, and California, Florida, South Carolina and Mexico competed against each other in the marketing of this vegetable. Wholesale prices for consignments packed in bushel baskets from California ranged from $2.75-$3.25, Florida $2.00-$2.25; South Carolina $2.00-$3.00, and imports from Mexico $3.00-$3.25 per hamper.

Onions: N. Y. Orange county, 50-lb. sack, yellow 85c-$1.10, some high as $1.15, poorer, medium size 50c-75c; Valencia type $1.25-$1.35.

Apples: N. Y. Hudson Valley, Baldwin, N. Y. U. S. Grade No. 1, 2½ inch $2.00-$2.50, poorer, scalded $1.50-$1.75. Delicious No. 1, 2½ inch $2.50, McIntosh No. 1, 2½ inch $2.50-$3.00, some high as $3.25, poorer $2.00-$2.25. Northern Spy No. 1, 2¾ to 3 inch, $2.25-75. Newtown Pippin No. 1, 2½ inch: $2.25; 2¼ inch $1.50-75. Rome Beauty No. 1, 2¼ inch $2.00-$2.10; 2½ inch $1.75-2.0. 2½ inch $1.75-$2.00. Stark No. 1, 3 inch $2.25-37; 2¾ inch $2.00-$2.25; 2½ inch $1.75-$2.00.

Pears: New York, Kieffer, best $1.25-50, poorer, small size 75c-$1.00.

Counterfeit $5 Bill Circulated

The $5 counterfeit bills that were being circulated in New York city about a week ago have now reached Kingston, and it was stated today that some of the bills had been placed in circulation here. The counterfeit bill purports to be of the 1934 issue with the picture of Lincoln on the face and carries the serial number B70025393A. Merchants and others are warned to be on the lookout for the counterfeit bills.

Lancaster, O., has been running its government on gas for 50 years and is still doing so profitably. A city council report for the first two months of 1937 shows a profit of $16,572 from 74 municipally owned wells.

DUDE'S INN
KINGSTON POINT
Music by GENE and LINK
EVERY SATURDAY NITE
When is A Mouse Why?

Longyear Injuries Were in Right Hand

Injuries to Kenneth Longyear, son of Mr. and Mrs. William H. Longyear, of 95 John street, this city, who was in a bus crash near Brunswick, Ga., on Tuesday morning, were confined to his right hand, in which 12 stitches were taken.

A message to his parents Thursday afternoon disclosed that the young man is in a hospital.

The accident to the Miami-New York bus, on which Longyear was a passenger, occurred on a bridge during a heavy fog, when the driver of the bus turned aside to allow a car to pass. Twenty-two persons were injured when the bus toppled upon its side into five feet of water.

Card Party

Kingston Council, 124, Sons and Daughters of Liberty, will hold a card party, Monday night, April 19, at Mechanics' Hall, 14 Henry street, starting at 8:30 o'clock.

When planning bookshelves in a new home, it may be well to have them adjustable, so they will conveniently hold books of any height.

'Average Frenchman' Rising To Block Rule By Workers

Paris (AP)—French middle classes are rising to barricade the road which they fear leads toward a dictatorship of the working people.

The tocsin in an active campaign to arouse sentiment in favor of the people who live on Main street and who have been hit by new social laws giving greater rights to laborers was sounded by War Minister Edouard Daladier.

His call has been followed by attempts to stir the "average man" to defend his position against "a changing social order which puts the middle classes in a sandwich between aggressive labor unions and big capital."

Middle Classes Reorganize

An old organization which most Frenchmen had forgotten existed, the "Association of Middle Classes," suddenly has sprung back to life.

"Workers must be told," Daladier says, "that France will not tolerate a dictatorship of any sort, whether it be of one man, a party or a class. Workers should not be permitted to think that power soon will belong to them and to them alone. France wants liberty for all its citizens who respect the law. It is upon this love of liberty that France's veritable greatness has been built. It is necessary to take care of small and middle-sized industrials, of modest commercial people and small proprietors.

An inquiring reporter in France finds that the man on the street feels he is paying the bills for the new 40-hour week, collective labor contracts and other improvements in the lot of laborers which have caused prices to go up and limited business action.

But middle-class Frenchmen think they have a couple of good trumps to play. Without the assistance of the Radical-Socialist party, one of the three parties supporting the Leon Blum-People's Front government which has voted these social laws, the laboring man might never have procured his "new freedom." The Radical-Socialists, whose president is Daladier, claim to be the political protectors of the middle classes.

Always Big Role

Now, the party says, "the middle classes have a just right to see that the social laws are not carried out to their prejudice. Without the consent of these classes, it would have been impossible for the laboring people to fight against the big employers' divine rights. The latter wanted and still want the end of democratic institutions." The Radical-Socialists further assert that if it had not been for the middle classes the laborers would be living under a dictatorship. Having effectively barred the road to one dictatorship, they say they have no intention of letting the workers create one of their own.

Another trump, they believe, lies in the historical role played by the inhabitants of Main street. In previous revolutions, the average people have fathered reforms which got out of hand at times. But it was always these people who brought things back to normal and who took command when extremists went too far.

EXTRA! READ ALL ABOUT IT!
Always avid readers, the French pore over their newspapers even more diligently these days as the People's Front government makes news with a succession of political reforms.

5 MILLION FRENCHMEN ON 40-HOUR WEEK

Paris (AP)—Under the people's front government:

1—About 5,000,000 Frenchmen (one-fourth of the total active population) are now working on a 40-hour week basis.

2—More are being given shorter hours as fast as industries can prepare for the shift.

3—Prices have soared but unemployment has fallen. In February, usually the greatest month for unemployed, the number sank 18 per cent below that of a year ago.

4—Business failures at the end of February had fallen off one-third although industrial production, reportedly hampered by the shorter work week, rose only slightly.

An inquiring reporter in Paris finds rising prices worry many.

Royal Arcanum Banquet Held

The King Crown restaurant on Washington avenue was the scene of a gala affair Thursday night when Wiltwyck Council, Royal Arcanum, of Kingston, celebrated the first anniversary of its organization with a largely attended banquet and dance. The occasion was also the diamond jubilee of the order, which was founded in Boston 60 years ago and today has about 5,000 local councils in the United States and Canada.

Wiltwyck Council has been very successful in its activities during the past year. Not only was the council in a position to give the dinner and dance Thursday night to its members without cost, but also, as a recognition of the cooperation which has been so much in evidence during the year, each member was presented with a handsome Waterman desk set as a souvenir of the occasion.

Attorney Joseph Avis presided as Toastmaster at the after-dinner speaking and presented Walter J. Rogers, past grand regent of New York, who addressed the gathering and reviewed activities of the past year. Later Jose Alvarez, regent of Wiltwyck Council, presented to Mr. Rogers a gift on behalf of the local council, in recognition of the [illegible] interest he had taken in organizing and developing the council. Rogers in appropriate words expressed his appreciation of the [illegible] and his best wishes for continued success of Wiltwyck Council.

John C. LeClair, professor of [illegible]tory in the College of the City of New York, was introduced as the [illegible] speaker of the evening. Professor LeClair discussed at length fraternalism as exemplified by the [illegible] Arcanum and traced the history [illegible] development of the order in [illegible] country and Canada during the [illegible] 60 years. The speaker is represent[illegible] Mosholu Council, R. A., of New York city.

Among guests at the celebration were representatives from Dutchess Council of Poughkeepsie, Palisades Council of Newburgh and various New York councils.

Wiltwyck Council will have [illegible]tion of officers at its next meeting May 6, and is planning a public installation for May 20.

The local council has strong hopes of securing the selection of Kingston as the meeting place for the convention of the order a year from now, the site for the 1937 convention having already been designated.

Nearly 40 per cent of the [illegible] land in Wisconsin is not farmed, providing a vast additional reserve of country for scenic and recreational uses. Of land that is farmed [illegible] per cent of this remains in pasture.

Sam Bernstein & Co.
ON WALL ST. KINGSTON
Sport Coats and Slacks
The Season's Best Bet

Coats
$9.98
New Sport Model Coats. Single Breasted. Belted. Plain Blue and Brown, also new Brown and Grey Plaids. This season's swankiest attire.

Slacks
$2.98
All Wool Slacks. Grey, Browns, Blues, Plaids, Checks, Windowpanes and Plaids. Pleated models, high waists. A large variety to select from.

FOR K. H. S. GIRLS
MUNSING
SILK STOCKINGS
FOR WOMEN
79c
Pure thread silk. Sheer and service weight. All new wanted shades for spring. Standard Munsingwear quality.

CREW NECK
SLIPON SWEATERS
$2.98
100% Wool, 3 ply Lovely Shaker Slipon. Maroon, Navy, Tan, Black and Powder Blue.
Also White, at $3.98

Shorts or Shirts
25c
Government standard Cut. Sanforized shrunk. Striped Broadcloth Shorts. Athletic Cut Shirts. Full combed yarn, flat knit or ribbed.
CHALMERS
SHIRTS or SHORTS
39c

Opening Today . . .
THE WINDSOR
Beauty Salon
656 BROADWAY — Phone 395 — KINGSTON, N. Y.
You are cordially invited to visit this new and most modern of Beauty Salons. You will find here the ultimate in equipment and expert Beauty Culturists.
The Winning Name in our Contest was submitted by Mrs. Montgomery Barhans.
IRVING BELL, Prop.
Beulah Meyers Garrison

SPECIAL!
FOR SATURDAY ONLY
Women's Tailored Suits
Chic, Stylish, Modern, Flattering
Regularly Priced at $19.75, $17.50, $16.95
SATURDAY ONLY
$12.95
Sizes 12 to 38
Man Tailored

NEW SPRING HATS
All Head Sizes and Colors — in Felts and Straws
$5.00 Hats—Tomorrow Only $3.98
$3.98 Hats—Tomorrow Only $2.98

GOLD'S RELIABLE SHOP
322 Wall Street — Kingston, New York

Brown Re-Enacts Ellenville Crime

(Continued from Page One)

for food she had not seen his picture which has been widely circulated throughout the east by District Attorney Cleon B. Murray but between that time and Thursday she had seen the circular and quickly recognized Brown.

Asks Call to Sheriff

When he made a demand for food she asked him to come and be seated while she prepared food. He then asked her to call the Orange county sheriff.

"What do you want of the sheriff?" asked the county home employe.

Brown said he wanted to talk to him and he was then told to remain seated while the food was produced and then the sheriff would be called.

Call to Murray

Beside calling the Orange county sheriff she also called District Attorney Murray's office in Kingston and within a few minutes Sheriff Molyneaux was on his way to Goshen. An Orange county official, who was near the home, was sent to the scene by Sheriff Schoonmaker, of Orange county. It was only a few moments later that Sheriff Molyneaux arrived. The trip was made to Goshen in less than an hour with the sheriff at the wheel of the car. He was accompanied by Deputy Clayton Vredenburgh.

Brown was removed from the County Home to the Goshen jail and there held for the arrival of Sheriff Molyneaux.

Brown Talked Readily

Brown talked readily of the Ellenville matter as soon as he was taken into custody and District Attorney Murray said he later made a complete confession and went to the Handleman home and re-enacted the crime.

At Ellenville, Brown was charged by information sworn out by Sergeant John Hopkins of the State Police with the crime of murder, first degree. He was later arraigned before Police Justice Charles F. Kaiser and committed to the county jail without bail for action of the grand jury.

Brown was later brought to the Ulster county jail and locked up and a special guard placed over him.

Birth of Scheme

According to Sheriff Molyneaux and police officials Brown said he had been friendly with a girl in Ellenville. She had demanded money from him and when he was unable to provide her with the money she wanted he devised the idea of selling some junk to Handleman. He had recently sold junk to the aged man and this caused him to gain knowledge that Handleman had money on the premises.

Last week Brown said he had visited his girl and they had an argument. He left the place and then decided to go to the Handleman home and rob the aged couple. Police say Brown assaulted the colored girl with an ax before he left her that night to go to the Handleman home.

Method of Entry

According to the statement which the officials were told by Brown, he entered the Handleman home by the rear door which was unlocked. He went to the upper floor where the bedroom of the aged couple was and entered the room.

Light Aroused Couple.

When he entered the room where the couple was asleep in separate beds he turned on the electric light and this aroused the couple. Armed with a piece of axle from an old truck Brown said he struck Handleman twice when the elderly man got out of bed and protested. The aged man dropped and when Mrs. Handleman seized the negro about the waist he also struck her.

Took Pocketbook.

When the couple were on the floor Brown is alleged to have told the officers he then took the pocketbook from the pants of Handleman which were hung over the foot of the bed.

At about this time it is alleged the negro said he believed he heard a noice in a neighboring house and pulled off the electric light. It was his belief that there was more money hidden in the room so he lighted a match and began to search for money under the mattress of the bed which Mrs. Handleman had occupied.

Says Sheet Caught Fire.

While examining the bed for money it is his story that the sheet caught fire and then the negro said he decided to "let her burn" and he left the house and made his way back to his room and later left with his employers for Port Jervis on a coal truck.

Brown told the officers that the time was around 1:30 or 2 o'clock when he entered the place. This time also checks with the opinion of the officers since Mrs. Handleman had told neighbors that she expected 500 baby chicks next day and intended to get up at 2 o'clock for the purpose of starting a brooder fire. The fire was never started and officers deduced that the murder had taken place before 2 o'clock or at the time when Mrs. Handleman arose about 2 o'clock.

Position of Weapon.

Brown accompanied the officers to a spot on the McDole premises and pointed out the spot where he was when he threw away the iron weapon he had carried. His story indicated that the views of the crime were quite accurate for it was near this spot that the McDole dog sniffed at the blood covered weapon Thursday afternoon and where it was picked up by Officer Groppe of the Ellenville police.

"Hot" Weapon.

Brown said he had started out with the weapon in his hand but realized that it was "hot" and he decided to get rid of it and threw it away down the bank. Not only was the iron a "hot" piece of evidence but it was the instrument which finally convinced the officals that they had a case of murder on their hands.

Tells of Hiding

The negro said he had been hiding in the woods near Goshen since Sunday and Wednesday about midnight went out to the Erie tracks with the intention of hopping a freight and getting away but after he had walked down the tracks a ways he changed his mind and decided to give himself up. He said he was afraid hat police officers once they spotted him would shoot, since they had a complete description and his picture and finger prints.

Afraid of Being Shot

"I made up my mind to give myself up before they shot me like a rabbit", the colored man told Sheriff Molyneaux.

After being brought to jail District Attorney Cleon B. Murray talked again with Brown before he was locked up in jail and Mr. Murray said a complete confession was made by Brown.

The case will undoubtedly be acted upon by the grand jury which will be in attendance at the May term of Supreme Court.

TWO GROUPS ARRANGE FOR CHARITY CAMPAIGN

A group of ladies and gentlemen from Sawkill and Ruby met at St. Ann's rectory last evening and arrangements were made for the Catholic Charity Drive. Committees were formed for both Sawkill and Ruby. The active director of the drive is Father Joseph W. Hughes and the parish lay-chairman is Richard Shortell. The Sawkill team is comprised of Mrs. Catherine Leahy, captain, assisted by Mrs. John Callahan, Mrs. Edna Bonesteel and Mrs. R. Shortell. The Ruby team is comprised of Spencer Brower, captain; Miss Ellen Sheehan, John Young and Leonard Stauble.

John Callahan is secretary to the active parish director and William Riley is secretary to the parish lay-chairman.

A card party will be held in St. Ann's Hall next Friday evening and a donation of the proceeds will be given towards the Catholic Charity Drive.

Packed House Expected for Blackbirds Game on April 21

Plans progressed today for the big basketball classic at the municipal auditorium Wednesday night, April 21, between Carlie Husta's Stars and the Long Island University Blackbirds

Jack Feye, Wall street restaurateur, handling the promotion of the game for the Kingston Hotel and Restaurant Men's Association, today said that tickets for the game would be in the hands of his committee by Saturday, and that a concentrated drive would then begin

It is presumed that there will be no difficulty in selling the tickets and that by Monday they will be at a premium because of the great cage attraction showing the Blackbirds for the first time in Kingston

The hotelmen estimate that the house will be the biggest ever to attend a basketball game and hope to have a nice sum to turn over to the convention fund for promoting Kingston

"The Blackbirds should draw better than any other attraction we could book," Feye said "We are going to work hard to put this big sports event across, and with the help of Carlie Husta handling the Kingston team on the floor, the event should turn out to be a shining chapter in local sports annals"

Frank Morgenweck's 'American Basketball League seating capacity will be used for the game, the same as for all of the league contests this season at the auditorium

Those who had reserved seats for the league games will be given preference for the special attraction if they 'phone Lester Barth at the American Legion, 1914 It is suggested that this be done as early as possible to avoid confusion, and assure the fans of the seats they desire

Prices will remain the same as all season for the special exhibition with no increase asked

Detroit Wings Win The Stanley Cup

Detroit, Mich, April 16 (AP)—The amazing Red Wings of Detroit entered hockey's hall of fame today—the only American team ever to win the National League championship and the Stanley Cup two successive years

The stick wizardry of Big Marth Barry, who scored two goals and an assist and the phenomenal net-mind of the rookie Earl Robertson, who shut out the aggressive New York Rangers for the second time, 3 to 0 stood out as Detroit wound up a successful five-game defense of the 44-year-old cup last night

Barry deflected Syd Howe's long drive past Dave Kerr, New York goalie, in the first period, passed to Johnny Sorrell for the second score in the second period and before the final period was three minutes old, outskated Babe Pratt to fire a tremendous 30-foot drive that ended New York hopes

Robertson, caught in a rain of pucks as the Rangers stormed into the attacking zone with five-man rushes in the last two periods, leaped, dove, fell prone and swung his stick to clear all shots

Only one puck got past him

Manager Jack Adams, whose master-minding carried the Wings through a season dogged by injuries all the way, fainted after receiving the Stanley Cup from President Frank Calder of the league He revived quickly, but did not rejoin the merrymakers

Greenleaf Takes Billiard Lead

New York, April 16 (AP)—Ralph Greenleaf of New York, who for 13 years was the world's pocket billiard champion, is very close to proving that "13" is nothing but another number to him.

Greenleaf went into the lead in the title tourney yesterday, as the result of a victory over Andy Ponzi of New York, 125 to 76, in 14 innings. It was an opportunist's win, for shortly before, the defending titleholder Jimmy Caras of Wilmington, Del, had dropped to second when Willie Mosconi of Philadelphia beat him, 125-63, in 18 frames.

Ponzi dropped to a third place tie with Rookie Irving Crane of Rochester, N Y, each has six wins and four losses, half a game behind Caras and a full game behind Greenleaf

Caras has a chance to tie Greenleaf for the lead today in his match with Ponzi, while Crane can also create a little excitement by whipping Joseph Diehl of Rockford, Ill., a feat which would send him into third place if Ponzi loses

Steps Taken to Unite Two Golf Clubs

For some time there has been a movement toward the combining of the two golf clubs in the city of Kingston, Wiltwyck Golf Club and Twaalfskill Club and the matter has reached a point now where two committees have been appointed to consider the matter. Harold Styles of Wiltwyck Golf Club and Jacob H. Tremper of Twaalfskill Club are chairmen of their respective club committees. A meeting of the committee is scheduled for next week.

Twaalfskill Club was the original club in Kingston and has a club house and course off West O'Reilly street while Wiltwyck Golf Club owns its own tract of land on Hurley avenue just outside the city limits. The Wiltwyck Club grounds extend from Hurley avenue to Lucas avenue and there is at present a playing course of nine holes but the club owns sufficient land to add another nine holes. The land of Twaalfskill Club is leased from the cemetery association which owns considerable land in that locality For some time it has been rumored that the expansion of the cemetery would shortly require part of the land now used by the club.

Appointment of a committee from each of the clubs to discuss the amalgamation of the two clubs into the Wiltwyck Club is the first definite movement.

SIX AMERICAN TEAMS OPEN BALL SEASON TODAY

Columbus, Ohio, April 16 (AP)—Six teams and some 25,000 fans were ready for the first "Play Ball" cry of the 1937 season in three American Association baseball parks today. The two other teams will start play tomorrow.

With President George Trautman predicting such a close race that at least four teams would fight it out until the last week of the season, Minneapolis opened at Kansas City, St. Paul at Milwaukee and Toledo at Louisville.

British Heavy Beats Max Baer

London, April 16 (AP)—The British Isles were pretty excited today about Tommy Farr, the 23-year-old Welsh walloper, who knocked all thoughts of a comeback out of Max Baer's head

Farr "struck a blow for British boxing" before a swanky crowd of 14,000 at Herringay arena last night by trimming Playboy Maxie—who was fit, but couldn't box a lick.

By stepping in and slapping Baer out of shape to win a lop-sided 12-round decision, young Farr climaxed a ring career that began when he gave up the idea of remaining a kitchen hand in his native Tonypandi, Wales At the same time, if you take Baer's word for it, the curly-haired Californian is convinced he's all washed up in the punching business.

Within a few minutes after the victory, he had an offer from far off Pittsburgh for $10,000 for a fight there with John Henry Lewis, the world's light-heavyweight champion. He doesn't want that, however. He is after a fight here in England with Max Schmeling.

All Baer asked was to go back to his ranch in California.

Montanez After Ring Title Now

New York, April 16 (AP)—With all "unfinished business" cleared up, Pedro Montanez looked around today for what he hopes will be a chance at a championship fight.

At the moment he was free of obligations, as a result of his six-round knockout of Eddie Ran, Polish lightweight, in their postponed bout last night.

Now he wants a title shot either at Lou Ambers' lightweight laurels, or Barney Ross' welterweight crown.

WRESTLING LAST NIGHT

(By The Associated Press)

New York—Dick Shikat, 228, Columbus, O., defeated Robert Bruns, 217, Germany, (52 13, Bruns counted out while out of ring).

Washington—Laverne Baxter, 218, Iowa, pinned Wee Willie Davis, 265, West Virginia, (25 minutes).

Hartford, Conn.—Danno O'Mahoney, 226, Ireland, defeated Nick Lutze, 215, (straight falls).

St. Louis—Everett Marshall, Colorado, pinned Ali Baba, Turkey, (32 4). Bill "Goon" Henry, 225, Oklahoma City, won from Chief Saunoke, 325, Cherokee, C, (9 11). Saunoke disqualified

Vancouver, B C.—Dean Detton, 205, Salt Lake City, defeated McReady, 226, Amulet, Sask. (One fall, 73 minutes).

It is better for the system to eat five or six small meals daily than the customary three large ones, says Dr. Howard W. Haggard, associate professor of applied psychology at Yale University.

Distributed by Spatz Bottling Co., 9 Cross St., Saugerties. Tel. 100

Baseball Gates Opened To President

President Roosevelt, regarded by the Washington American league club as its good-luck fan, receives his annual passes to both major leagues from Clark Griffith (right), owner of the Washington club, and Ford Frick (center), president of the National league.

Down From The Majors

Watkins, Myatt Back In Texas League

WATKINS MYATT

Houston (AP)—Back from the majors are Watty Watkins and Glenn Myatt, who have refitted themselves with Texas league uniforms to play in sight of the Houston sandlots where they launched their baseball careers.

Both these veterans of many leagues have signed with the Houston Buffaloes Watty will chase fly balls as he did for the Brooklyn Dodgers last year Glenn will stop 'em behind the bat where he squatted for the Cleveland Indians and the New York Giants.

Both started on Houston sandlots and graduated into the Houston Texas league club before going to the majors for years of duty.

Watty, 34, spent seven years in the big show In off-season months he built up a profitable sporting goods business That is the main reason he is back in the Texas league, which he joined in 1926.

"I didn't want to leave town," said Watty. "That's why I asked for my release from Brooklyn"

Watty, sparkplug of the 1928 Houston team that won the Texas league and Dixie series pennants was sold to Rochester in 1929 and later went to the St. Louis Cardinals Since then he had served with the Giants, Phillies and Dodgers.

Sixteen of Glenn's 38 years were spent in the majors.

FATHER BAER ADVISES MAXIE SHOULD RETIRE

San Francisco, April 16 (AP)—Jacob (Pop) Baer, father of heavyweight Max Baer, who was defeated by Tommy Farr, English champion, in London, said today Max "should come home and settle down"

"Max should come home and forget the fight game," said the elder Baer. "He's either washed up and wholly lacking in 'pep' or his hands have gone back on him We want him to settle down. Take up some other work. I hope he's through with fights."

Bangor, Me —Davy Castilloux, 133, Waterville, Me outpointed Tommy Rawson, 136, Boston, (10).

WHAT BIG TONSILS, JOSEPH!

Nurse Frances Bujat yanks out Joe DiMaggio's throat as New York doctors conferred on the advisability of a tonsil operation to relieve trouble in the Yankee star's throwing arm. They decided to operate.

Baseball Cut Hits Three Reserve Vets

Three veteran members of the varsity reserves were clipped from the Maroon and White baseball squad yesterday by Head Coach Cliff Miller Bill McGrath and Carl Studer, outfielders, and Matty Bence, infielder, were the experienced trio to feel the axe as the local high school baseball squad was weeded down to 27, only two above the normal quota. The elimination of the trio of vets was a surprise move but is undoubtedly in accordance with Coach Miller's plan of building for the future. All three members are senior class students facing graduation this June, and will be unavailable for duty in future years With a host of lower class talent on hand, the Maroon mentor is rebuilding his squad with an eye to the future

A heavy downpour eliminated the customary squad practice at the Athletic Field yesterday and temporarily curtailed the daily series of scrimmages Jack Holstein, first base candidate, unleashed some long range blasting in the most recent duel by unlimbering a home run and triple to deep center field to cop the day's slugging honors. Adept defensive play by Halstein topped his best day's work to date as the stocky youngster went a long stride towards copping first base honors for the coming campaign.

Two recruits still will go down under the axe as Coach Miller will probably complete his elongated final cut shortly to bring the squad down to normal. With Jack Struble showing fine form at third base, but three positions remain in doubt as the Maroon gets underway with preparations to entertain the Alumni next Saturday afternoon at the Athletic Field.

BASEBALL BRIEFS

(By The Associated Press)

Brooklyn—With Outfielder Joe DiMaggio under the surgeon's knife for a tonsilectomy, which may cure his sore arm, the Yanks started their annual spring series with the Brooklyn Dodgers today. Lefty Gomez, crack Yank left hander, was Joe McCarthy's probable pitching choice against Van Mungo, top Dodger hurler.

Charlotte, N. C.—Jimmy Ripple, reserve outfielder of the New York Giants, has left for New York. Ripple has been troubled with a stomach disorder for the past few days and counts on resting until opening day.

Washington—Owner Clark Griffith of the Senators, who has been watching his pitching department apprehensively, professes no interest in Red Ruffing, Yankee holdout hurler. "It isn't my policy to buy holdouts," he said

Boston, Mass.—Minus Jimmy Foxx and Lefty Grove, the Boston Red Sox went to Worcester today to meet Holy Cross in their first New England game of the season, a warm-up for the city series with the bees, opening in Boston tomorrow.

The team arrived last night, but both Grove and Foxx dropped off at Philadelphia to consult specialists about their colds.

The Bees rolled in from Washington close behind the Red Sox facing a noon workout as their only engagement.

Charlotte, N C —The Cleveland Indians sent Tom Drake, promising young right hander back to the New Orleans farm club today for further seasoning Manager Steve O'Neill said Drake preferred that more rather than go to Milwaukee of the association

FIGHTS LAST NIGHT.

(By The Associated Press)

New York—Pedro Montanez, 177½, Puerto Rico, knocked out Eddie Ran, 148½, Poland, (4).

Portland, Me.—Tom Chester, 142, Brooklyn, outpointed Irish Jimmy O'Brien, 141, Bangor, Me (10—newspaper decision).

Charleston, S C.—Norment Quarles, [illegible] Richmond, Va., knocked out Johnny Mason, 175, Buffalo, N Y (4).

Charles Petri Heavy Winner in City Bowling Championships

Mohicans (2)

B. Fein	159	204	181	544
J Liccardo	149	...	...	149
F. Rice	201	172	155	528
Modjeska	171	179	156	506
Leventhal	210	194	204	608
J. Abbott	...	201	157	358
	890	952	853	2695

Mt. Marion Inn (1)

Greco	126	188	143	457
Robinson	143	156	213	512
Schultz	151	184	168	503
Hanley	227	167	203	597
Blind	149	172	155	476
	796	867	882	2545

High Single Scorer—Hanley 227
High Average Scorer—Leventhal 203
High Game—Mohicans 952.

Iona Five (0)

H Coons	120	136	124	380
P Greco	176	148	191	515
H Borfitz	144	173	179	496
Blind	146	167	153	466
C. Tiano	201	166	197	564
	787	790	844	2421

Mill Street Garage (3)

H. Broskie	146	167	171	484
L Burger	192	218	187	597
H Van Deusen	160	171	153	484
K Van Etten	213	182	170	565
G. Sampson	193	202	246	641
	904	940	927	2761

High Single Scorer—Sampson 246
High Average Scorer—Sampson 214.
High Game—Mill Street Garage 940.

Class A Doubles

H Wood	199	171	167	537
Morrissey	178	170	184	532
	377	341	351	1069
Rappeport	140	168	207	515
R. Sickles	154	176	150	480
	294	344	357	995

Class A Doubles

Kieffer	205	180	202	587
Jones	179	190	206	575
	384	370	408	1162
Miller	143	147	125	415
Saunders	193	148	161	502
	336	295	286	917

Class A Doubles

Tiano	196	192	172	560
Petersen	158	168	159	485
	354	360	331	1045

Class B Doubles

Mahar	137	175	167	479
H. Bruck	207	171	143	521
	344	346	310	1000

Class A Singles

Petersen	197	204	178	579
K. Saunders	211	179	111	501
A Kieffer	195	167	179	541
A Jones	138	145	176	459

Class B. Singles

Mahar	136	98	163	397
H. Bruck	169	151	134	454

Charles Petri of the Immanuel Bowling team, was the big money winner in Class A of the city pin championships, conducted under the A. B. C. auspices, with a total of $17.50, according to the official list of awards handed to the press today

Petri won $7 in the singles event with a total of 609, copped the all-events high, 1819, for $5 and won $3 for high singles, 238.

In the doubles, paired with Bill Thiel, he came out second with 1170 to split $5 with the teammate. Kelder and Williams were high in this event.

High series was won by Len Louten with his 618.

The Central Hudson team came out first in the five-man event with a score of 2749, winning the $12 cash prize.

The lists:

Prize List in Class A City Tournament

Singles

Name	Total	Prize
1. C Petri	609	$ 7.00
2 Bouten	605	3.00
3. DeGraff	605	3.00
4. Fein	586	1.50

Doubles

Kelder-Williams	1172	$ 7.00
Petri-Thiel	1170	5.00
Kieffer-Jones	1162	3.00
Sampson-Ferraro	1152	1.50

All-Events

1. Charles Petri	1819	$ 5.00
2. Len Bouten	1734	3.00

Five-Man Event

1. Central Hudson	2749	$12.00
2. Immanuels	2687	7.00
3. Colonials	2663	5.00

High Single

Charles Petri	238	$ 3.00

High Series

Len Bouten	618	$ 5.00

CLASS A

Final Standing—All-Events

	5-Man	2-Man	S	Tot.
C. Petri	601	609	609	1819
Bouten	511	618	605	1734
Ferraro	535	601	577	1713
Rice	551	577	574	1702
Ballard	572	563	522	1657
Williams	488	608	545	1641
Sampson	557	551	519	1627
Tiano	541	525	560	1626
DeGraff	492	526	605	1623
Kieffer	480	587	541	1608
Fein	483	538	586	1607
Hymes	528	513	546	1587
Flemmings	522	521	541	1584
J. Martin	524	540	517	1581
Norton	513	540	528	1581
Petersen	514	485	579	1578
P. Myer	493	555	524	1572
A. Jones	536	575	459	1570
Harris	538	563	451	1552
Shimek	510	542	505	1557
Leventhal	481	522	552	1555
Rappeport	549	515	483	1547
Broskie	517	527	502	1546
P. Bruck	511	495	534	1540
Kellenberger	496	541	494	1531
J. Raible	544	507	473	1524
Van Deusen	508	517	499	1524
Leudtke	524	456	540	1520
Kelder	499	564	452	1515
Thiel	490	561	463	1514
Modjeska	523	533	457	1513
H. Studt	557	504	447	1508
R. Whitaker	470	537	491	1498
E. Whitaker	472	506	519	1497
Saunders	492	502	501	1495
Boessneck	509	523	459	1491
Van Etten	488	420	515	1423
J. Bruck	496	486	436	1418
P. Spader	454	490	471	1415
J. Liccardo	518	467	421	1406
A. Smith	454	500	448	1402

Final Standing

Class A Doubles

Williams-Kelder	1170
Petri-Thiel	1170
Kieffer-Jones	1162
Sampson-Ferraro	1152
Flemmings-Bouten	1129
Shimek-Rice	1118
Martin-Myers	1052
Harris-DeGraff	1068
Ballard-Hymes	1075
Wood-Morrissey	1069
Modjeska-Leventhal	1055
Tiano-Petersen	1043
Broskie Van Deusen	1046
R. Whitaker-E. Whitaker	1042
Greco-Fein	1023
Raible-McAndrew	1020
May-Wilson	1021
Rappeport-Sickles	955
A. Smith-J. Bruck	955
P. Bruck-P. Spader	953
Boessneck-Winne	978
Van Etten-Kellenberger	967
Studt-Leudtke	948
Miller-Saunders	917
Spada-Liccardo	919

Big Week-end in Bowling Congress

New York, April 16 (AP).—Bowling enthusiasts, after a weary week of ineffectual rolling, have a treat in store at the American Bowling Congress this week-end.

Crack teams from Buffalo and Detroit are in town, ready to take their shots at the pins in a session of heavy firing, which should equal other high spots of the tournament.

Tonight, two of Buffalo's crack outfits are on the bill, the Carl Miller Chevrolet and Lang's Beer and Ale fives

Joe Miller, one of the nation's top match game rollers, is with the Lang five. The Miller Chevrolet team has Frank Caruana, the only bowler ever to roll two 300's in succession in league play. The Behringer Diamonds of Buffalo must be reckoned with tonight, also.

Scores Tie

Paul Crane of Montclair, N. J., was the only bowler to disrupt the standings, yesterday. Crane rolled 725 to tie William Knox of Philadelphia for third place in the individual events. He had games of 246-224-255.

High scores were made in five man bowling by the Standard Truage Beer five of Scranton, Pa., with 2,921 in the early night shift and the New Way Night Club of Alliance, Ohio, with 2,888. Both scores were well below the 3,118 turned in by the Krakow Furnitures of Detroit, leaders in the team scoring, last Sunday.

Wiltwyck Golfers To Tee Off Saturday

Saturday will mark the opening of the Wiltwyck Golf Club for the 1937 playing season. A meeting of the board of directors was held Thursday evening to make final arrangements for the opening.

Frank Shimek has been retained again this year as superintendent and professional at the course and under the direction of Harold Styles, chairman of the greens committee, the course has been put in excellent condition for play In fact the course for the opening Saturday is in the best condition which it has ever been Several new tees have been built and all greens have been moved and are in fine condition

The membership of Wiltwyck Golf Course is the largest since organization of the club and at the present date, prior to the opening, there are several new members on the rolls.

Special Ladies' Match Tonight

The Colonial City Ladies opposed the Hudson River State Hospital girls' team tonight in a special match at Emerick's alleys. The match will get under way at 8 30

The scheduled match between Tiano's All Stars and the Hudson River State Hospital men was called off this morning.

Another attraction brings together a local team against the Newburgh Fabrikoids, champions of the Hill City. The visitors will have an all-star lineup, including Rhodes brothers, Cecil and Ken, Lou Bell, Neil Pulver and Mike Handley

For the Colonial Ladies the starting lineup will consist of Miller, Hales, Gage, Creagh and McAuliffe with Peters and Gilbert in reserve

Women's Pin Tourney

Rochester, N. Y., April 16 (AP)—Ceremonies over, women bowlers from near and far settled down today to the business of going places in a bowling way in the twenty-fourth annual Women's International Congress here. From now until May 15, the cream of bowling femininity will vie for a slice of the $16,000 prize money.

Normal in every other respect, an eyeless calf was born recently on the farm of I. N. Barnworth near Sandusky, Ohio. Barnworth refused offers to place the calf on exhibition.

CLASSIFIED ADVERTISEMENTS

(No Advertisement Less Than 10c a Day With Minimum Charge of 25c)

ALL ADS CARRYING BOX NUMBER ADDRESSES MUST BE ANSWERED BY LETTER OR POST CARD. THE FREEMAN WILL NOT BE RESPONSIBLE FOR MORE THAN ONE INCORRECT INSERTION OF AN ADVERTISEMENT IN THESE COLUMNS.

REPLIES

The following replies to classified advertisements published in The Daily Freeman are now at The Freeman Offices:

Uptown

ABC, Brooder, General, Good Farmer, GS, MB, RB, 20, 78

Downtown

KG, Sedan

FOR SALE

A BARGAIN—in rebuilt motors, sizes up to 20 horsepower. Carl Miller and Son, 674 Broadway.

A-1 DRY KINDLING—stove, heater wood. Accordions, violins repaired. Clearwater; phone 2761.

A-1 HARDWOOD—fireplace, stove, furnace, $2 load. Phone 2783-J.

A LOAD of rock oak wood, $2 and $3 per load. John Lynch; phone 3158-W.

ASPARAGUS ROOTS—(Washington) Towny Tock Farm, Tillson, N. Y.

BAIT FISH—shiners, next to Reis Brothers, Gas Station, 417 Washington avenue. Phone 4171.

BAIT FISH—shiners. 47 Derrenbacher street.

BARBER FIXTURES—two Koken hydraulic chairs, two mirror cases, electrical hair cutter; reasonable. 646 Broadway.

BATH TUBS—on legs, kitchen sinks, wash basins, all white porcelain enamel. Rudolph, Boulevard.

BARGAIN—large Myers deep well pump. Kingston Auto Top-Body Co. Phone 3811.

BARGAINS—Jewel coal and gas range combined, $35; also Chevrolet truck, rack body, home made, carries 200 egg crates, durable wheels, fair rubber, $150, 35 New street.

BOATS—Kingston Foundry.

BOXES—all kinds dog and chicken coops, 75c up. 45 Cedar street.

BOYS' GRAY SUITS (2)—size 12; price $3.50 each. Phone 4106-J.

BRICK—build with brick, durable, economical, beautiful, no superior, local product, patronize home industry. Phone 1674.

BURROUGHS ADDING MACHINE—roll top desk, safe, white stools and window reflectors. Phone 1338. 64 Broadway.

CARRIAGE—gray English coach, like new. 81 Andrew street.

COLLIES AND COCKER SPANIELS—all colors and ages, registered prize stock, $25 and up. Tokalon Kennels, Woodstock-West Hurley road. Phone Kingston 348-J-1.

COMBINATION KITCHEN RANGE—gas and oil, gray porcelain. 295 First avenue.

COOK STOVES—parlor stoves, bottled gas ranges; new and used. Terwilliger Brothers, Kerhonkson, N. Y.

COOLERATOR—The new AIR CONDITIONED Refrigerator, and Manufactured Ice. Phone 237 Binnewater Lake Ice Co.

COW MANURE—$3 worth rotted down nicely to 100 lb. bag, delivered, only $1. Wille Farm; phone 585-M-2.

DAVENPORT — good condition; easy chairs; dining room set; other items. Tompkins' Storage, 32 Clinton avenue. Phone 649.

ELECTRIC LIGHT FIXTURES—below actual cost. Come in and see for yourself. Tudoroff Bros., 22 Broadway.

ELECTRIC MOTORS—1-6 horsepower up. P. J. Gallagher, 55 Ferry street. Phone 3817.

1936 FAIRBANKS-MORSE Conservador refrigerators (2); bargain prices. Russell B. Thomas, 61 North Front street.

FARM WAGON—two market wagons, mowing machine and manure. 278 Albany avenue.

FARM HORSE—kind and gentle, work any place; also set of team horses, good wagon box. Heinle, Lucas avenue, Box 35, five miles out.

FARMALL TRACTORS—10-20 tractors, orchard tractors, plows, harrows, manure spreaders, etc.; electric milk coolers. Harrison S. Forde, Headquarters, McCormick-Deering Farm Machinery, Hurley.

FLAT TOP DESK—Phone 1656.

FINE OIL PAINTINGS—A. Ebtinger, Marwood Farm, Rosendale, N. Y.

FIRST MORTGAGE—five per cent on New York City property at $800, discount. W. H. Gill, 3 East Strand. Phone 2783.

FREE ALINEMENT INSPECTION—Axles and frames straightened Cold in the car by Bear System Experts. Wrecks rebuilt. Towing service. Authorized Dupont refinishing station. Ben Rhymer Auto Body Shop, 421 Albany avenue, Kingston, N. Y. Phone 1001.

FRESH COW—with calf, Guernsey, blood tested. Phone 1788-J.

FRESH GUERNSEY COW—three years old, calf by her side. If you want a good easy milking family cow that you can tie out, it will pay you to see her. Phone 166-R-1 evenings.

FRESH SHAD—Phone 1515-M.

FURNITURE—Better grade used furniture at reasonable prices. Make your home modern by re-furnishing now, cash or credit. Kingston Used Furniture Co., 75 Crown street, Kingston; phone 460; open evenings.

FURNITURE—stoves, bedding, floor covering; bargain prices; also buy and sell. Chelsea Furniture Exchange, 16 Hasbrouck avenue. Phone 3972-J.

FURNITURE—paintings and china. 11 to 5 p. m., at low prices. T. Brady, 30 Lucas avenue.

GARDEN TRACTOR—complete with 10" plow. Lake, Sawkill Road.

GET YOUR General Electric equipment from Arthur J. Harder, Inc., 53 North Front street, Kingston, N. Y. Get our prices before you buy and you will not cry.

HARDWOOD—sand, stone, cinders. A. Vogel Trucking Company; phone 125.

HARDWOOD—stove lengths, and salt hay. E. T. McGill.

HARDWOOD — guaranteed, $2.50 stove cord, delivered. Phone 2471.

HORSES Just received for your inspection, 20 head of good second hand farm chunks right out of work, several matched teams and some outstanding single horses, also four Shetland ponies. Will exchange for horses or cattle. Rasch Stable, (Burgevin Farm) off Linderman avenue. Phone Kingston 1121.

HOTEL COAL RANGE—six ft., good condition, sacrifice. 77 Crown.

LADIES' SPRING SUIT—tan, size 16, practically new, $5. Call 872-R.

LARGE HOG—three cows and tractor plows. Estate of Charles Anderson, Accord, N. Y.

LARGE QUANTITY horse manure. Tokalon Kennels, West Hurley, N. Y. Phone Kingston 348-J-1.

McCORMICK DEERING farm tools, tractors, plows, harrows at lowest market prices. Write for catalog and prices. Terwilliger Brothers, Kerhonkson, N. Y.

PIANOS—from reconditioned uprights to a Steinway Grand. Pianos for rent. E. Winter's Sons, Inc., opposite Wall St. Theatre.

PIANOS—several used, upright, in good condition, for sale or rent. Fred A. Winters, Clinton avenue; phone 1117.

RAY OIL BURNERS (2)—for commercial use, one in No. 1, the other No. 2, good condition. Ellenville Steam Laundry, Ellenville, N. Y.

RICH MANURE—rotted four years, for lawns, flowers, lawns, etc. [illegible] Phone 2400.

ROWBOATS—Hiram Stokes, High Falls, N. Y.

RUUD HEATER—range, [illegible] gas heater. Call after 6 p. m. [illegible] Franklin.

SEED POTATOES—Prince Edward Island certified Cobblers and Green Mts. Walter Pasenport Sons, High Falls, N. Y. Phone Kingston 21-R-2 and High Falls 20.

STOVES—used combination heating, gas and coal Kenmore coal gasoline [illegible] electric refrigerators. J. Ellis Bros., High Falls. Phone 6-F-2.

One Cent a Word

(No Advertisement Less Than 10c a Day With Minimum Charge of 25c)

FOR SALE

STROLLER—crib, high chair, ivory porcelain oil range, like new, reasonable. 67 Van Buren street.

STRUCTURAL STEEL BEAMS — channels, angles, rails, pipe, sluices. B. Millens and Sons.

TIRES—used, all sizes, good condition. Knorr's Texaco Station, Wilbur avenue.

TYPEWRITERS—adding machines, check protectors, all makes. Try our yearly repair service. O'Reilly's, 530 Broadway and 38 John street.

USED ICE BOXES and electric refrigerators, good condition, reasonable. Tudoroff Bros., 22 Broadway.

USED TIRES and TUBES—bought and sold; all in good condition; sold at lowest prices, also finest quality new tires. Come in and convince yourself. Jack's Sunoco Gas Station, 105 North Front street, Kingston.

WE BUY—and sell all kinds of used furniture, also stoves. 8 Downs street.

WONDERFUL STOVES—coal, wood and gas, variety ice boxes, furniture, miscellaneous, bargains. 156 St. James.

CASH REGISTERS

NEW—and second hand cash registers bought, sold, exchanged; supplies and repairs. S. E. Levine, salesman, National Cash Register Company, 29 John street. Phone 308.

Plants, Bulbs, Shrubbery For Sale

TREES—shrubs, evergreens, lawns rolled, seeded, top soil, humus manure, spraying trees, shrubs, evergreens. Manchester Nurseries, 473 Washington avenue.

Poultry & Supplies For Sale

AT YOUR SERVICE
KERR'S LIVELY CHICKS
Blood Tested
Bred for Profit

Sexed White Leghorns available. Prices, special discount and literature upon request. Poultry supplies. Chicks on hand. KERR CHICKERIES, INC., corner Washington and Hurley avenues, Kingston, N. Y. Phone 4161.

BIG ENGLISH TYPE White Leghorn baby pullets, sex guaranteed, $14.95 per 100, unsexed $6.95, postpaid. Live arrival and immediate delivery guaranteed. Heavy laying blood tested stock. Satisfaction guaranteed or money back. TOMLIN'S CHICKS, EAST HARTFORD, CONN.

BROILERS—all sizes, dressed to order and delivered. Phone 4256-W-2.

BUY QUALITY CHICKS—25 lbs. STARTENA free with each 100 chicks for orders placed three weeks in advance. Hummer, 36 O'Neil street. Phone 3700.

LEGHORN COCKERELS (250) — three weeks old; reasonable. Belcoe Poultry Farm, Lucas avenue extension, four miles from Kingston.

WANTED—brooders, fountains, feeders, etc. Address Brooder, Uptown Freeman.

USED CARS FOR SALE

A. F. DOYLE
Packard Motor Cars
36 St. James St.—Phone 3943

1935 Packard "120" Touring Coupe
1934 Buick Coupe
1934 Chevrolet Station Wagon, like new
1932 Packard "900" Sedan
1935 Ford Convertible Sedan, like new
1931 Auburn Convertible Coupe, $225
1931 Oakland Sedan, $145
1931 Nash Small "6" Sedan, $125
1933 Ford Roadster, $195
All in splendid condition
Terms as low as $10 down
Open Evenings Until 9 P. M.

IF YOU WANT a good running, good looking, cheap car, then come up and see me sometimes. Stasiny, Rosendale Road.

TRUCKS FOR SALE
Bargain Prices and on Easy Terms
1936 International Pick up
1936 Chev. 1½ ton
1936 Ford 1½ ton
1932 Chevrolet 1-ton, $125
1934 Chev. Suburban, good condition
1931 Chev. Delivery
1929 Chev. with Oil Tank
1929 GMC Dump
KINGSTON TRUCK SALES & SERVICE
119 Broadway
Phone 873—Open Sunday and Evening

REAL ESTATE FOR SALE

BEAUTIFUL ENGLISH COTTAGE—completely and tastefully furnished; garage; exclusive location; $6500, terms. Also attractive suburban home, six rooms, sun parlor, hot water heat; garage; poultry house; plot 100'x400'; $4500, terms. James E. Snead, 240 Fair street.

BIG HOUSE—all improvements, running city water; barn, chicken coops and large bungalow; 16-acre farm land; city limits; reasonable. Inquire 7 Ulster avenue, Kingston, N. Y.

EXCEPTIONAL BARGAIN — 15-room house, extra lot. Locksmith, 9 Hone street.

HOUSE—10 rooms, heat, water, electric, porches; overlooking Hudson river and Kingston; about ¼ acre land; ideal for poultry, fruit, boarders; $3700, terms. Address BX, Uptown Freeman.

HOUSE—six rooms, small cash payments; other city and country property. Hendricks, 2658-M.

HOUSE—eight large rooms, all improvements, hot water heat; priced reasonably. Phone 2629.

IN RIFTON PARK—lot 50 ft. on highway, 185 ft. to lake; riparian rights; cost $500; will sell for $100 cash. J. Gedrel, Mt. Tremper, N. Y.

IN TILLSON—Hardenburg avenue, 12-room house, all improvements; suitable boarding house. J. Kellinghausen, Tillson, N. Y.

MODERN BUNGALOW—five rooms, all improvements; four miles from Kingston. Phone 246-W-1 after 6 p. m.

NEW HOUSE—built by Joe Len under F.H.A. project. Inquire 549 Albany avenue.

NEW MODERN five-room bungalow; low price, good terms. D. Yeager, builder of attractive low price homes, 136 Wrentham street.

NICE LOTS (2)—in best residential section of Kingston. Phone 2433-J.

SLEIGHTSBURGH—eight-room dwelling, all improvements; garage; good condition; total carrying charge $10 per month; price $1550, terms, $350 cash. Six room cottage, uptown, all improvements; garage; improved street; fine condition; price $4000, terms. Shatemuck Realty Co., Inc., Kingston, N. Y.

SMALL FARM—six room house, barn, chicken house, electric; five acres; $1500, terms. Box 45, Stone Ridge, N. Y.

TWELVE ACRES—fruit and poultry farm, 10-room house, all improvements, not far from railroad station and state road. Knoll Brothers, Ulster Park, N. Y.

TWO-FAMILY HOUSE—all modern improvements, hardwood floors, oil heating system, very reasonable. 46 West Chester street.

REAL ESTATE WANTED.

FARMS FOR CASH—Hudson Counties Estates, George Hall, 277 Fair.

TO RENT—15 to 25 acres flat level land for corn, raw cash. Box "Acres", Uptown Freeman.

FLATS TO LET

DOWNS ST.—flat, all improvements. Apply 21 West Chester street.

FANCY FLAT—four rooms, all improvements, reasonable rent, $18 monthly. M. Moses, 20 Chambers street. Phone 1470-R.

FIRST FLOOR—five rooms, all improvements, garage, adults. 297 Hasbrouck avenue.

FIVE ROOMS—and bath, upper floor, all improvements, $20. 218 Downs street. Inquire within.

FIVE ROOMS—uptown, newly renovated. Inquire 40 Downs street.

FLATS—four and five rooms. Phone 1997.

FLAT—four rooms. 46 Brewster street, upstairs. Phone 624-J.

FLAT—six rooms, all improvements, centrally located. Call 3208-W.

FOUR ROOMS—May 1st, adults. 55 Green street.

UPPER FLAT—five rooms, bath, improvements. Inquire 85 Cedar street.

One Cent a Word

(No Advertisement Less Than 10c a Day With Minimum Charge of 25c)

EMPLOYMENT

Help Wanted—Female

CAPABLE WOMAN—for general housework, some knowledge of cooking; references, good salary. Box Capable, Uptown Freeman.

EXPERIENCED FRONT HEMMER—F. Jacobson and Sons, Smith avenue and Cornell street.

EXPERIENCED WAITRESS—also help with housework, steady position for right party. Apply 470 Broadway.

EXPERIENCED OPERATORS — Fessenden Shirt Company, Field Court.

EXPERIENCED WHITE GIRL—for general housework; references required; adults; sleep out. 64 West Pierpont street.

GIRL—white or colored, for half day's work; references required. Phone 2866-J.

GIRLS (5)—for special beauty shop training class, position guaranteed at completion of course. Apply in person, 232 Wall street.

GIRL—for housework. Apply 65 Broadway, second floor.

GIRL—for light housework. 24 West Pierpont street.

GIRL—for woman for general housework. Phone 2285.

MIDDLE AGED WOMAN—to look after an elderly couple; a good home is preference to high wages. Phone Kingston 474-W-1.

NURSE MAID—experienced; references required. Box Maid, Uptown Freeman.

OPERATORS—EXPERIENCED ON SINGER AND BLIND STITCH MACHINES; STEADY WORK. COUNTRY CLUB FROCKS, OVER BULL MARKET.

SEAMSTRESS—with selling experience for local store; not over 30 years old; give details and salary expected. Box 20, Uptown Freeman.

Help Wanted—Male

AN EXPERIENCED RELIABLE man to run tractor and sprayer on fruit farm; five miles to Kingston. Phone Kingston 298-J-2 or write Box AF, Downtown Freeman.

AUTO TRUCK MECHANIC—experienced. Write details to Box Mechanic, Downtown Freeman.

CHEF—for hotel in Kingston; must have references and must not drink; good proposition. Box Chef, Uptown Freeman.

COOK—for adult camp; also all around handy man; write stating experience, salary desired. Post Office Box 673.

EXPERIENCED CHAUFFEUR—married, desires position; best references. Box BC, Downtown Freeman.

MAN—general farm work; must understand how to handle horses and machinery; good milker; must be sober, industrious, good willing worker. Address Good Farmer, Uptown Freeman.

YOUNG MAN—with retail selling experience; knowledge of automobiles preferred; references required; must furnish bond. Apply Saturday, 1 p. m., for interview by Supervisor, Lightning Auto Stores, Inc., 585 Broadway, Kingston, N. Y.

YOUNG MEN (2)—Will not consider any one over 30 years; must sleep in. Reben Poultry Farm, Sawkill Road.

Situations Wanted—Female

A HOUSEKEEPING POSITION—by middle-aged lady for business, professional or elderly couple; in or out of Kingston; competent; references. Address Business, Uptown Freeman.

HOUSEKEEPER—middle-aged, competent, with small adult family in Kingston; best references. Box C.C., Uptown Freeman.

PRACTICAL NURSE—desires position; experience; references. Phone 2272-W.

WOMAN—colored, desires general housework position; references. Phone 2095.

WOMAN—wants work by day; washing to do at home. Phone 3391-M between 5 and 6.

Situations Wanted—Male

HANDY MAN—wishes position, can do any work, chauffering etc. Box 88, Mt. Marion.

INSTRUCTION

THE MORAN SCHOOL OF BUSINESS—corner Fair and Main. Day—Night. Enter now. Employment Service.

FINANCIAL

Business Opportunities

ESTABLISHED—two-chair barber shop; central location; sacrifice if sold now. Moore, 59 Garden street.

OLD ESTABLISHED COUNTRY TAVERN—small village, State road, licensed restaurant, bar, equipment, dining-dancing hall, living quarters, suitable gas station, tourists, cabins, bargain, $4900, easy terms, immediate action necessary. JOHN C. SAUER, Saugerties. Phone 777.

RESTAURANT—centrally located; must leave town, will sell cheap. Box Restaurant, Downtown Freeman.

Money to Loan

CASH or SYMPATHY
Which Do You Want
When You Need Money?

We'll lend you the cash! Of course we're sympathetic to your problems. But our main thought is to help you solve them by lending you the cash you need quickly. Repay us in small regular amounts.

LOANS $10 TO $300—ALL PLANS
2nd Floor, Newberry Building
319 Wall Street
Phone 3470 Kingston, N. Y.
PERSONAL FINANCE CO.
"Your Unseen Friend"

WANTED TO BUY

ALL KINDS glassware, antique furniture, pictures. Write or phone 3452 Colonial Antique Shop, 253 Wall street.

ANTIQUE PORTRAITS, PICTURES OF OLD CITIES, HUDSON RIVER, HUNTING AND WINTER SCENES. FRED J. JOHNSTON, 42 MAIN STREET.

BEST PRICES PAID for men's used clothes, shoes, hats. N. Levine, 41 North Front street. Phone mornings and evenings 285.

BOOKS—entire libraries, music, prints, magazines. Williams, 625 Delaware avenue.

BOY'S USED BICYCLE—22 Brown avenue.

BUCKWHEAT—Brink Brothers, Lake Katrine, N. Y. Phone Kingston 54-R-1.

CONCRETE MIXER—Box Concrete, Uptown Freeman.

GET CASH for discarded suits, musical instruments, guns. Schwartz, 70 North Front—555 Broadway. Open evenings. Call 1436-W.

GOLD—diamonds, jewelry, tools, antiques, guns, musical instruments. Stamps. Barnett's 67 North Front street.

HIGHEST PRICES PAID for electric motors. Carl Miller and Son, 674 Broadway.

OLD CARS—iron, rags, papers, etc. Bought. Write William Vanderlee, High Falls.

WE BUY wrecked cars, scrap iron, bags, rags, metals. Dusis Junk Yard, 7? Ten Broeck avenue. Phone 955.

WANTED

A. E. SMITH—Radio repair service. Improve your radio, have it re-tuned with our oscillograph. Genuine parts and tubes for all sets. Phone 521-J. 27 West O'Reilly street or Saugerties 758.

BUILDINGS—to wreck. Inquire 16 Cedar street.

CHAIRS RECANED—at reasonable prices. Work guaranteed. Phone 549-J.

CLOCKS, Watches — jewelry repaired. Called for and delivered. George T. Fromer, 176 East Chester street, phone 421-W.

FURNITURE REPAIRED—gluing, refinishing, upholstering. Phone Kingston 274-R-1. Joseph Lewis.

LAUNDRY WORK—done at home, reasonable. Phone 1727-W.

METAL CEILING WORK—small or large. Clyde DuBois, phone 121.

One Cent a Word

(No Advertisement Less Than 10c a Day With Minimum Charge of 25c)

WANTED

MONEY for first mortgages, city property. Shatemuck Realty Co., Kingston, New York.

MOVING VAN—going to New York, April 15, 19, 21, 23, wants whole or part load either way. Loads insured. Kingston Transfer Co., Inc., phone 910.

$1.00 WILL CLEAN YOUR WATCH—or replace new mainspring; all work guaranteed. The L. M. Giles' WATCH HOSPITAL, 57 North Front street.

MOVING VAN—going to New York, April 15, 14, 20, 21, wants whole or part load either way; insurance. White Star Transfer Co., 60 Meadow street; phone 164.

MOVING VAN—going to New York, April 20, 23, 27, wants whole or part load either way; insurance. S. Tompkins, 32 Clinton avenue; phone 649.

PATIENTS—who need bed care. 204 Fair street. Phone 4034.

WASHING done at home; reasonable; can furnish references. Phone 549-J.

WE DO PLOWING—273 Albany avenue.

APARTMENTS TO LET

APARTMENT—six rooms and bath, all improvements, refrigerator; heat furnished. 106 North Front street.

APARTMENT—three rooms, and bath, 785 Broadway, all improvements, janitor service, heat, Frigidaire; garage. Apply H. R. Brigham, 722 Broadway.

APARTMENTS—three and five rooms, first floor, all improvements including heat; garage. 184 Hurley avenue. Phone 3030-W.

APARTMENT—four rooms and bath, all improvements; heat and hot water furnished. Ashley Welding Works, Henry and Sterling streets.

APARTMENT—three rooms, heat, hot water, all improvements; adults. 73 Crown.

APARTMENT—four rooms and bath, automatic heat, G. E. refrigeration; garage. Phone 388 or 3233.

APARTMENT—two rooms, bath; elderly people preferred. 209 Foxhall avenue.

APARTMENT—May 1st, four large rooms, bath, electric refrigerator, air conditioned, oil heat; garage; best location in town; three minutes to Wall street; located second floor, Lucas avenue; adults only. Phone 238 between 6 and 7 p. m.

APARTMENT—five rooms, bath; garage; May 1st. 51 Summer street. Phone 3507-J after 7.15.

DESIRABLE HEATED APARTMENT—six rooms, all conveniences; centrally located. Inquire Bert Wilde, Inc., 632 Broadway. Phone 72.

FOUR ROOMS—four closets, sun porch, private bath; garage; oil heat, continuous hot water; middle-aged people preferred. Phone 315-M.

FOUR ROOMS—all improvements. Inquire 170 Hasbrouck avenue. Phone 2758-W.

GREEN ST., 31—two large rooms, kitchenette, bath; hot water, heat and gas furnished. Phone 3296, Mark Huling.

MODERN APARTMENT—four rooms with bath, all improvements, including electric refrigerator; heat and hot water furnished. Phone 1649.

MODERN FLATS—Mansion House; also St. James street, six-room apartment, all improvements; also fine office suitable for doctor. Phone 1088.

PLEASANT ROOMS (4)—for desirable tenant, all improvements; with or without garage. 130 Cedar street, near Clinton avenue.

FURNISHED APARTMENTS

A MODERN one-room apartment, parquetry floors, fireplace, private bath, completely furnished. 58 St. James street.

APARTMENT—three rooms, all modern improvements. 133 St. James street.

APARTMENT—two rooms, furnished, all modern improvements. 356 Washington avenue.

FRONT HOUSEKEEPING APARTMENT —2 rooms; 1 room kitchenette. 75 Pearl street.

FURNISHED APARTMENT—all improvements. 164 Fair street. Phone 892-W.

FURNISHED APARTMENT—two rooms with all improvements. Inquire 543 Albany avenue.

HOUSEKEEPING APARTMENT — three rooms and garage; adults. 95 Clinton avenue.

HOUSEKEEPING APARTMENT — two rooms, all improvements, and garage. 51 Downs street.

HOUSEKEEPING APARTMENT — two rooms; adults. 128 O'Neil street.

HOUSEKEEPING ROOMS (2)—large, light, all conveniences. 54 Hoffman street.

HOUSEKEEPING ROOMS (2)—first floor, private bath, hardwood floors. 107 Henry.

THREE ROOMS—private bath, all improvements; adults. 21 Main street.

THREE ROOMS—all improvements; available May 1st. Phone 1252-R.

WASHINGTON AVE., 267—near Main, three rooms, all improvements; adults.

FURNISHED ROOMS TO-LET

ATTRACTIVE FURNISHED ROOM—central location, all improvements. 207 Wall street.

ATTRACTIVE FURNISHED ROOMS—all conveniences; light housekeeping if desired; reasonable rates. 202 Fair at Maiden Lane.

ATTRACTIVE ROOM — private family; convenient location; all improvements. Phone 1384-J.

COMFORTABLE ROOM—adjoining bath; gentleman. 37 Downs street. Phone 2417.

FURNISHED ROOMS — light housekeeping if desired. 771 Broadway.

FURNISHED ROOMS—52 John street.

FURNISHED ROOMS—all conveniences. 162 Pine street.

FURNISHED ROOM—convenient location, all improvements; gentlemen. 28 Oak street. Phone 466-M.

LIGHT HOUSEKEEPING ROOMS (2)—Reasonable. Call evenings. 62 Elmendorf street.

TWO ROOMS—kitchenette, private bath. Winters, 221 Clinton avenue.

TWO ROOMS—private entrance; board if desired; gentlemen preferred. Phone 2615-M.

TWO ROOMS—fully equipped for light housekeeping. 59 O'Neil street.

HOUSES TO LET

½ DOUBLE HOUSE—five rooms, and garage, all improvements, extra room in attic. Phone 1649.

HALF DOUBLE HOUSE—six rooms, all improvements, garage. Phone 4027-M.

HALF DOUBLE HOUSE—all improvements, hardwood floors; garage. Inquire 55 Henry street. Phone 125.

HIGHLAND AVE., 146—house, all improvements. Inquire 155 Highland avenue.

HOUSE — all improvements; beautiful river view. Phone 1991.

HOUSE—seven rooms, on corner lot, 42 Linderman avenue, all improvements, newly decorated throughout. $45. Phone 2270.

HOUSE—six rooms, all improvements, garage. Brink Brothers, Lake Katrine.

HOUSE—newly finished rooms, improvements, garage. 66 Rowland avenue. Phone 1096-W before 7.

SMALL HOME—in country, all improvements; garage and garden, rent $22.50. Phone 37-J-2.

TO LET

FIREPROOF STORAGE WAREHOUSE—Wall street car lots or less. Railroad siding. Phone 219.

OFFICES—modern, on Wall street and Fair street. Phone 1931.

ROWBOATS—Fish boats and wood for sale. John A. Fischer, Wheel street.

STORE—good business location, corner of Broadway and Foxhall avenue. Phone 1087.

STORE—and fixtures, five-room apartment, Franklin street, near school. Phone 1505.

TYPEWRITERS—adding machines, Remington, Underwood, Smith, Victor, Sundstrand, etc. O'Reilly's, 530 Broadway and 38 John street.

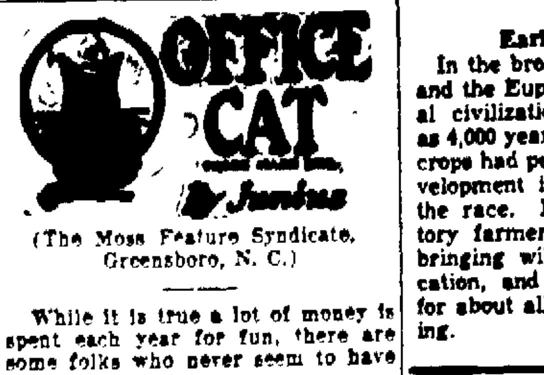

(The Moss Feature Syndicate, Greensboro, N. C.)

While it is true a lot of money is spent each year for fun, there are some folks who never seem to have any.

Married! !

When I put out to sea on matrimony's bounding rain
I thought it all would be sunshine and never no rain.
When I put out to see I'll tell the world I saw,
Now she rules over me! I hold my hands in awe.

Tom—Is there any difference in meaning between sight and vision?

Sam—I should say so. My girl is a vision, and yours is a sight.

People rich in experience are often poor in spot cash.

Most of those in debt got there by trying to live up to what they claimed they were making.

Little Hinks presented himself at the office with a noticeable gap in his upper dentures:

Bookkeeper—Hullo! Had an accident?

Little Hinks—No. Only a row with my wife.

Bookkeeper—What! You surely didn't come to bloms?

Little Hinks—Oh, no. But next time I gnash my teeth I'll remember to take my pipe out of my mouth.

Read it or not:
Grover Cleveland hanged two men.

Jimmy (at breakfast table)—Well, Dad, I've done my good turn for the day.

Dad—What? You've been very quick about it. What did you do?

Jimmy—It was easy. I saw old Mr. Brown going for the 7:30 train, and he was afraid he would miss it, so I let our dog loose, and Mr. Brown got to the station in time.

A Tip To The Ambitious

Don't let your system reek with greed.
For kale is only.......bitter weed.

Wife (telephoning)—I wish you would come home, dear; I think the baby has swallowed my pencil.

Hubby—I'll be right over, dear. In the meantime what are you doing?

Wife—Using my fountain pen.

A small boy handed in the following in an examination paper in United States history: "General Braddock was killed in the Revolutionary War. He had three horses shot under him and a fourth went through his clothes."

When Lights Fail—And Fires Die

Before our marriage, he told me we'd never live in gloom.
He said the sunshine of my smile would always light the room.
To tell the truth, I smile no more. I've lived with him two years.
And he's so disagreeable my smiles have turned to tears.
He said that we would not need heat on any zero night.
Because the warmth of his deep love would keep the fires bright.
Had I depended on his word—my; what a situation
I'd be in now—in darkest night—and in refrigeration.
—LYLA MYERS

The successful man is one who learns from his experiences; the failure is the man who never recovers from them. Life teaches us some pretty tough lessons, but the tasks set us can be done if we unite heart, head and hand in the doing.

One Cent a Word

(No Advertisement Less Than 10c a Day With Minimum Charge of 35c)

FOR SALE OR TO LET

GARAGE—lunch room, gas station. N. Winkler, West Shokan.

TAP ROOM and RESTAURANT—sale or lease. I. Taylor, Margaretville, N. Y.

Real Estate for Sale or Exchange

TWO-FAMILY HOUSE—all improvements, for country property; brokers investigate. Box J.H., Uptown Freeman.

FOUND

CHEVROLET SPARE WHEEL—and tire, sometime ago on New Salem road. Owner identify at Wolven's Filling Station.

LOST

FRENCH BULLDOG—white. Return to Police Headquarters. Phone 1671.

PERSONALLY Indorsed USED CARS

1936 FORD De Luxe Touring 4-door Sedan—built-in trunk, brown finish, heater, low mileage.

1936 TERRAPLANE De Luxe Touring Sedan—built-in trunk, blue finish, electric hand, all steel body.

1935 PLYMOUTH Sedan—blue finish, like new in every detail.

1936 TERRAPLANE Tour. Brougham—light blue finish, built-in trunk, heater, automatic selective shift.

1934 HUDSON 4-door Sedan — dark blue finish, heater, mohair upholstery, low mileage.

1933 PONTIAC 2-door Sedan—tan finish, mohair upholstery, heater, many miles left in this car.

1933 PLYMOUTH Coupe—rumble seat, heater.

1932 FORD Coupe—green finish, five wire wheels, slip covers.

PETER A. BLACK
HUDSON TERRAPLANE
Clinton Avenue at Main Street
Phone 2000, Kingston, N. Y.

Early Agriculturists

In the broad valleys of the Tigris and the Euphrates great agricultural civilization flourished as much as 4,000 years ago. Here the arts of crops had perhaps their greatest development in the whole history of the race. From the dawn of history farmers were selecting seed, bringing wild plants into domestication, and laying the foundations for about all the processes of farming.

LOCAL BUS BULLETIN

Kingston bus terminals located as follows:

Short Line Bus Depot, 495 Broadway, opposite Central P. O.

Uptown Bus Terminal, North Front St.; Central Bus Terminal, opposite West Shore Railroad Station; Downtown Bus Terminal at Johnston's Drug Store, 34 East Strand.

Ellenville-Kingston Bus
(Eagle Bus Line, Inc.)

Leaves Ellenville week-days: 7:05, 10:05 a. m.; 1:30 p. m. Sundays: 10:05 a. m.

Leaves North Front St. Terminal, Kingston, week-days: 9:30 a. m.; 3:30, *5:30 p. m. Sundays: 3:30 p. m.

10:05 a. m. trip connects with trains and busses for New York, Poughkeepsie and Albany.

1:30 p. m. trip connects with both North and Southbound trains and Poughkeepsie and Albany bus.

*5:30 bus waits for the New York train. Leaves Kingston for Kripplebush 5:30 except on Saturday—3:30 p. m. on Saturday. Saturday only until June 1st—round trip to and from Ellenville and Kingston and Ellenville and Grahamsville—half fare.

Creek Locks-Kingston Bus Line
Doyo and Jasquin, Props.

Leaves Kingston, Central Terminal: 8:30, 11:50 a. m.; 2:55, 5:10 p. m.

Leaves Crown Street Terminal: 8:46, 11:45 a. m.; 2:50, 5 p. m.

Leaves Kingston, Downtown Terminal: 8:55 a. m.; 12 Noon; 3:05, 5:15 p. m.

Leaves Creek Locks: 7:15, 8:45, 10:15 a. m.; 1:15, 3:40 p. m.

Leaves Bloomington: 7:20, 8:05, 10:20 a. m.; 1:20, 3:45 p. m.

Leaves Eddyville: 7:25, 8:10, 10:25 a. m.; 1:25, 3:50 p. m.

Busses to hire for all occasions. Connect with busses and trains for New York City.

Pine Hill-Kingston Bus Corp.
Matthew Bros.

Margaretville, Fleischmanns, Pine Hill

Leaves Kingston Central Terminal for Margaretville daily except Sunday: 6:45 a. m.; 1:50 p. m., 3:30 p. m., 4:15 p. m.

Leaves North Front Street Terminal: 6:50 a. m.; 2 p. m., 3:35 p. m., 4:20 p. m.

Leaves Margaretville for Kingston daily except Sunday: 6:45 a. m., *9:30 a. m.; 3:30 p. m. Sunday: *9:30 a. m.; *2:50 p. m.

*Trips marked like this connect with Stamford-Oneonta bus at Margaretville and bus for Delhi.

Busses leaving Kingston at 3:30 runs west side of reservoir to West Shokan and Lanesville.

Bus leaving Margaretville at 9:30 a. m. and 2:50 p. m., runs west side of reservoir Sundays.

Busses make connection with Delhi bus at Margaretville.

Busses leaving Kingston 12:45 p. m. and 4:15 p. m. Sundays will run west side with through passengers.

Bus leaving Lanesville daily except Saturday and Sunday at 7:00 a. m. runs west side of reservoir to Kingston.

Bus leaving Lanesville at 7:00 a. m. will leave one hour later Saturday only.

HALF FARE—SATURDAYS Only from December 12, 1936 to May 1, 1937—Margaretville to Kingston.

ARROW BUS LINE
Van Gonsic Bros., Props.
New Paltz to Kingston

Leaves	Ex. Sun. A.M.	Ex. Sun. A.M.	Sun. Only A.M.	Ex. Sun. A.M.	Ex. Sun. A.M.	Sat.* P.M.	School Days P.M.	Ex. Sun. P.M.	Sun. Only P.M.
New Paltz	6:10	7:10	9:05	8:50	12:10	1:10	3:20	4:20	[illegible]

Kingston to New Paltz

Leaves	Ex. Sun. A.M.	Daily A.M.	Ex. Sun. P.M.	Ex. Sun. P.M.	Ex. Sun. P.M.	Daily P.M.
Crown St. Terminal	7:00	9:50	12:10	2:50	4:50	[illegible]
Central Terminal	7:05	10:00	12:20	3:00	5:00	[illegible]
Strand Terminal	7:15	10:10	12:30	3:10	5:10	[illegible]

Busses do not leave Crown Street Terminal on Sunday.

Special trips—Saturday night: Leaves New Paltz, 6:10 p. m. Leaves Kingston Crown Street Terminal (uptown) 10 P. M. to New Paltz.

Sunday schedule on holidays.

*Trip continues through to New Paltz on Saturday.

White Star Bus Line
Kingston to Rosendale

Leaves Kingston, Crown Street Terminal (Uptown) daily except Sunday: 12 noon. Daily: *8:20, 3:40, 5:00, [illegible] p. m.

Leaves Central Terminal daily [illegible] Sunday: 8:00 a. m.; 12:15 p. m. [illegible] 2:45, 3:30, 5:10, 5:50 p. m. [illegible] only: 9:45, 11:00 a. m.

*Bus meets Day Line boat daily [illegible] July 1 through September 7. [illegible] daily except Sunday.

Leaves Tillson daily except [illegible] 7:10, 10:30 a. m.; 3:25 p. m. [illegible] *11:45 a. m.; 1:00, 4:45 p. m. [illegible] 9:00, 10:20 a. m.

Leaves Rosendale daily except [illegible] 7:20, 10:45 a. m.; 3:35 p. m. [illegible] 12:00 noon; 1:15, 5:00 p. m. [illegible] 9:10, 10:30 a. m.

*This bus runs to Day Line boat [illegible] July 1 through September 7.

Busses make connections with [illegible] and Hudson River Day Line boats [illegible] Kingston.

Busses do not go to Uptown Terminal on Sundays.

Kingston to Woodstock Line

Leaves Kingston Central Terminal [illegible] except Sunday: 8:45 a. m.; 1:50 p. [illegible] 3:50 p. m., 4:15 p. m., 5:15 p. m.

Leaves North Front Street Terminal daily except Sundays: 9 a. m.; 2:00 p. m., 3:20 p. m., 4:20 p. m., 5:20 p. m. [illegible] 6:30 p. m.

Leaves Woodstock daily except [illegible] days: 7:45 a. m., 11:00 a. m.; 2:30 p. [illegible] 4:10 p. m.

Leaves Kingston Sunday: 10:50 a. [illegible] 12:45 p. m., 5:15 p. m.

Leaves Woodstock daily except [illegible] days: 10:00 a. m.; 4:10 p. m.

All busses will run to Willow [illegible] through passengers except 1:50 p. m. [illegible] from Kingston to Woodstock only.

Busses make connections with trains [illegible] busses to and from New York City [illegible] Kingston.

Bus leaving Central Terminal Saturday and Sunday only at 10:50 a. m. will [illegible] to Willow with through passengers.

HALF FARE—SATURDAYS Only [illegible] December 12, 1936 to May 1, 1937—Woodstock to Kingston.

Adirondack Transit Lines, Inc.

Busses leave Kingston for New [illegible] daily: 2:15 a. m., 7:20 a. m., 10:[illegible] m.; 1:15 p. m., 6:15 p. m. Additional service 5:30 p. m., Friday, Saturday [illegible] Sunday Only.

Busses leave New York (Dixie Bus Center) daily: 12:30 a. m., 9:00 a. m., 11[illegible] a. m.; 2:00 p. m., 6:10 p. m. Additional service 9:10 p. m., Friday, Saturday [illegible] Sunday Only.

New York Terminal, 241 W. 42nd St., phone Wisconsin 7-5300.

Kingston Terminal, 495 Broadway, opposite P. O.; phone 744-5.

High Falls-Kingston
(Eagle Bus Line, Inc.)

Leaves High Falls week-days: *7:[illegible] 10:40 a. m.; 1:40 p. m. Saturdays: [illegible] p. m. Sundays: 10:40 a. m.

Leaves Kingston Central Terminal week-days: *9:45 a. m.; 3:15, 5:15 [illegible] Sundays: 3:15 p. m. Leaves North Front St. Terminal, Kingston, 15 later.

Saturday night trip from Kingston [illegible] leaves North Front Street Terminal [illegible] at 10 p. m.

*This trip will leave 9:15 on Saturday and non-school days instead of 9:45 a. m. from Kingston.

NOTICE TO COAL DEALERS

The board of education solicits bids for furnishing coal to the public schools for the school year 1937-1938 amounting to approximately 875 tons, pea, to be delivered in the bins at the several schools as apportioned by the board. Coal to be highest grade screened anthracite.

All bids must be sealed and marked "Bid for coal", and must be filed with the superintendent of schools on or before twelve o'clock noon April 23, 1937.

The board reserves the right to reject any or all bids, or to accept any bid which in the judgment of the committee is to the interest of the board of education.

Kingston, N. Y., April 15, 1937.
B. C. VAN INGEN
Superintendent of Schools

STATE OF NEW YORK SUPREME COURT: COUNTY OF ULSTER—THE KINGSTON SAVINGS BANK, Plaintiff, against WILLARD J. SANFORD, ELIZABETH M. SANFORD, his wife, DAISY A. MERRITT, FRANK J. SOHM, and JENNIE SOHM, his wife, CLAUDE D. MICKLE and WINIFRED MICKLE, his wife, Defendants.

NOTICE OF SALE

IN PURSUANCE and by virtue of a Judgment of Foreclosure and Sale duly granted in the above entitled action on the 10th day of April, 1937, and entered in the Ulster County Clerk's Office on the 12th day of April, 1937, I, Louis Bruhn, the undersigned, Referee in said Judgment named, will sell at Public Auction at the Main Entrance of the County Courthouse in the City of Kingston, New York, on the 6th day of May, 1937, at twelve o'clock noon (Daylight Saving Time) of that day, as one parcel and property, the premises described in said Judgment as follows:

ALL THAT TRACT OR PARCEL OF LAND, situate in the City of Kingston, County of Ulster and State of New York, with the buildings thereon bounded and described as follows:

BEING on the Westerly side of Greenkill Avenue and beginning one hundred and ten feet Northerly from the junction of Pine Street and said Avenue and running thence Westerly seventy-five feet to lot of (formerly) Schryver, thence Northerly along the line of (formerly) said Schryver forty feet to lot of (formerly) Benjamin I. Van Aken formerly William B. Mickens thence along said lot Easterly seventy-five feet to Greenkill Avenue and thence along said Avenue southerly forty feet to the place of beginning.

Being the same premises as were conveyed by Amelia Clearwater to George H. DuBois (one of the parties of the first part hereto) by deed dated July 15th, 1907, and recorded in Ulster County Clerk's Office in Book 405 of Deeds at Page 38 on July 15, 1907, at 3:49 A. M.

Being the same premises conveyed by George H. DuBois and Emma S. DuBois, his wife, to Willard J. Sanford and Elizabeth Sanford, his wife, by deed bearing date March 21, 1921, and recorded in Ulster County Clerk's Office in Deed Book No. 481 page 19, March 21, 1921.

Dated, April 12th, 1937, Kingston, N. Y.
LOUIS BRUHN
Referee

LLOYD R. LE FEVER
Attorney for Plaintiff
Office and P. O. Address
11 Main Street
Kingston, N. Y.

THE PEOPLE OF THE STATE OF NEW YORK, BY THE GRACE OF GOD, FREE AND INDEPENDENT

TO—

Rose Dougherty, Rose Dougherty, Nannie (Mamie) Dougherty, Sadie Dougherty, Carrie Dougherty, John Loughran, Thomas Loughran, Patrick Loughran, Michael Loughran, deceased, heirs-at-law and next-of-kin of, if any, unknown, Ellen Loughran, (now Ellen Conlin), Brinnier & Tis[illegible] Benedictine Hospital, Boynton Furnace Company, Abe Goldfarb, I. F. Ran[illegible] Company, Burns & Graham, W. F. Burroughs, Central Hudson Gas & Electric Company, Carey Insurance Agency, Fred Castello, Albert N. Cook, Deyo Brothers, Eastern Metal & Plumbing Supply Co., Flynn's Garage, French Fire Works, David Gill, Jr., Good Manufacturing Company, General Plumbing Supply Co., Hot & Company, Inc., Johnson Company, Inc., John F. Larkin, W. D. Kingston House of Flowers, Louis Ludwig, Emanuel M. Katz, Inc., James T. Kavanaugh, McCann Supply Company, New York Telephone Company, National Distributing Co., Oppenheimer Brothers, Peninsular Stove Co., Phelan & Cahill, Elmer Palen, Herman Rafalowsky, Richardson & Boynton Company, Stock & Cordts, Sterling Press Company, Simon Brown Sons, William C. Schryver Lumber Co., Shatemuck Realty Company, Abe [illegible] Trucking Company, Wieber & Walter, Michael J. Gallagher, Estate of Charles F. Gray, Richard Tappen, Brown & [illegible], Kingston Trust Company, Rondout Savings Bank, Kingston Savings Bank, Mabel Loughran, Floyd W. Powell, Albert Kullmann, Martin H. Hagenlocher, Kingston Trust Company, and [illegible] Ennist,

SEND GREETING:

Upon the petition of Dorr E. [illegible], Administrator with the Will annexed of the Estate of Bernard J. Loughran, deceased,

YOU and each of you are hereby cited to show cause, at a Surrogate's Court to be held in and for the County of Ulster at the Surrogate's Office in the City of Kingston, in said County, on the 27th day of April, next, at ten o'clock in the forenoon of that day, why a certain parcel of real property of the said deceased should not be sold for the purpose of distribution in accordance with the terms of the last Will and Testament of the said deceased, subject, however, to the further order of this Court, and why an order should not be made directing the petitioner in this proceeding as Administrator c.t.a. of the estate of said deceased to sell the said parcel of real property of the said deceased under the proper order and direction of this Court.

IN TESTIMONY WHEREOF, we have caused the seal of the Surrogate's Court to be hereunto affixed. Witness, Hon. [L. S.] GEORGE F. KAUFMAN, Surrogate of our said County, at the City of Kingston, the 25th day of March, 1937.
C. K. LOUGHRAN
Clerk of Surrogate's Court

NOTICE TO CREDITORS

CROSBY, ELIZABETH H.—Pursuant to order of Surrogate George F. Kaufman, notice is hereby given to all persons having claims against Elizabeth H. Crosby, late of the City of Kingston, County of Ulster, deceased, to exhibit the same with the vouchers therefor, to the undersigned at 202 Fair St., Kingston, N. Y., on or before the 1st day of October, 1937.

Dated, March 18th, 1937.
JENNIE K. CROSBY
Administratrix of the goods, chattels and credits which were of Elizabeth H. Crosby, deceased.

PHILIP ELTING, Attorney for Administratrix
280 Wall Street, Kingston, N. Y.

NOTICE TO CREDITORS

MARY A. TERPENING—Pursuant to order of Surrogate George F. Kaufman, notice is hereby given to all persons having claims against Mary A. Terpening, late of the Town of Esopus, County of Ulster, deceased, to exhibit the same with the vouchers therefor, to the undersigned at the residence of the undersigned, No. [illegible] Westchester Street, City of Kingston, N. Y., at or before the 15th day of [illegible] 1937.

Dated, April 8, 1937.
ERNEST A. [illegible]

HENRY E. McKENZIE
Attorney for Executor
Port Ewen, N. Y.

NOTICE TO CREDITORS

BLACKBURN, ESTHER—Pursuant to order of Surrogate George F. Kaufman, notice is hereby given to all persons having claims against ESTHER BLACKBURN, late of the City of Kingston, County of Ulster, deceased, to exhibit the same with the vouchers therefor, to the undersigned at the office of ANDREW J. COOK, 42 John Street, Kingston, New York, on or before the 15th day of September, 1937.

Dated, March 2nd, 1937.
MARGARET [illegible]

ANDREW J. COOK
Attorney for Executrix
42 John Street
Kingston, New York

The Weather

FRIDAY, APRIL 16, 1937
Sun rises, 5.15, sets, 6.16.
Weather, partly cloudy.

The Temperature

The lowest temperature registered by The Freeman thermometer last night was 42 degrees. The highest point reached up until noon today was 48 degrees.

Weather Forecast

New York and vicinity: Partly cloudy and continued cool tonight and Saturday; diminishing northerly winds. Frost locally and in nearby interior. Lowest temperature tonight about 40.

Eastern New York — Fair with light frost tonight. Saturday fair and slightly warmer in interior.

BUSINESS NOTICES

SHELDON TOMPKINS
Local, Long Distance Moving, Storage
Modern Vans Packed Personally
Ins. 32 Clinton Ave. Phone 643.

Furniture Moving-Trucking. Local, long distance. Staerker. Phone 3053

VAN ETTEN & HOGAN
Wm. S. Hogan, Prop., 150 Wall St.
Local, Long Distance Moving and Storage. Phone 661.

MASTEN & STRUBEL
Storage Warehouse and Moving
742 Broadway Phone 2212

WHITE STAR TRANSFER CO.
Moving, Trucking, Storage. Local and distance. Phone 164.

BUSINESS NOTICES

SMITH AVE. STORAGE WHSE. INC
Local, Long Distance Moving-Packing
Modern Padded Van, Cargo Insurance
Agent Allied Van Lines, Inc.
54-56 Smith Ave. Phone 4070

KINGSTON TRANSFER CO., INC.
Storage warehouse. Local and long distance moving. Phone 910.

The Daily Freeman is on sale at the following stands in the Hotaling News Agency in New York city:
Times Building, Broadway and 42nd street
Woolworth Building.
643 Fulton street, Brooklyn, N. Y.

Closing out Sale
of Factory Mill Ends
DAVID WEIL, 16 Broadway

HENRY A. OLSON, INC.
Roofing Waterproofing
Sheet Metal Work
Shingles and Roof Coating
170 Cornell St Phone 840

Contractor, Builder and Jobber
Clyde J. DuBois Tel. 691

Floor Laying and Sanding. New and old floors. John Brown, 152 Smith avenue. Telephone 1193-W.

PETER C. OSTERHOUDT & SON
Contractors, Builders and Jobbers.
60 Lucas avenue. Phone 616

PROFESSIONAL NOTICES

CHIROPODIST. John E. Kelley. 286 Wall street. Phone 420.

B. J. KAPLUN, CHIROPRACTOR
23 John St. Phone 4198

WM. H. PRETSCH, Chiropractor.
72 Presidents Place Tel. 3540

MANFRED BROBERG, Chiropodist.
65 St. James, at Clinton Av. Tel. 1251

EDWARD JOHNSON, Chiropodist.
237 Wall St. near Pearl. Tel. 764.

BULLETS AND BOMBS

A formidable sight is this soldier behind one of the machine guns that guard United States Army bombing planes against enemies in the air. The photo was taken as gunners of the bombing fleet held maneuvers at Aberdeen, Md.

Social Security Ready for Claims

The Social Security Field Office in Kingston is prepared to help employers, employes, fraternal and trade associations, and unions, on all phases of the Federal Social Security Act, which includes information on old-age assistance, old-age benefits, unemployment compensation administration, dependent children, maternal and child welfare, public health, aid to the blind, services to crippled children and vocational rehabilitation.

The office is further prepared to help persons who have become 65 years of age since January 1, 1937, in filling out their old-age benefit claims forms. The office will be glad to assist the widow, close relatives or other beneficiary of the estate of a person who has become deceased since January 1, 1937, and who has worked in an employment covered by the Social Security Act, to file a claim for the benefit due the deceased under the Social Security Act.

As employers will be desirous of rendering a service to their retiring employes of the beneficiary of a deceased employe, the office will be glad to advise them as to the manner of filling out "Statement of Employer" required in connection with claims.

The staff of the field office consists of John Form, field representative, who has been with the office since its opening, and Allan Sack, who has just arrived, after having had special training with the board in Washington on social security matters and additional training with the New York regional office. With these two men and a competent stenographic force, the office is prepared to help you on either your individual problems or to discuss problems of your industry or organization.

Inquiries by mail to 277 Fair street, Kingston, N. Y., by telephone, Kingston 4200, or personal calls between the hours of 9 and 5 daily, will be courteously handled. The personnel of the office is prepared to make outside visits to speak to either large or small groups as the occasion arises.

Worker Shot in Holdup.

Bridgeport, Conn., April 16 (AP).—A factory worker was shot and slightly wounded today when three armed, masked bandits made an unsuccessful attempt to seize the $25,000 payroll of the Raybestos-Manhattan Company. Police said they captured one of the bandits after a short chase.

Eight Hurt In Car Accidents In City

During March there were seven automobile accidents in Kingston in which five pedestrians and three passengers were injured in cars involved in the accidents, according to the monthly report of Chief of Police J. Allan Wood submitted to the police board at its meeting Thursday evening.

The chief's report also showed that there had been 45 arrests made in the city last month. Of that number 15 were for public intoxication; 10 for disorderly conduct; 12 for violation of traffic laws; one for violation of a city ordinance; four for petit larceny; two for being disorderly persons and one for assault in the third degree.

The report also showed thaat the disposition of the arrests were: nine were fined; 16 committed to jail; eight had sentence suspended; two were discharged; five cases were withdrawn and four were held under bond.

May Reduce Districts

Binghamton, N. Y., April 16 (AP)—The Wyoming conference of the Methodist Episcopal Church considered today a proposal to reduce the number of districts in the conference from four to three. The measure won the approval of lay delegates yesterday, but must be passed upon joint meeting of clergy and laymen to become effective.

China
Authorized Agent for
Spode - Syracuse and Community China
In the Quality Grade
Also Fine China in the lower price field.
Safford and Scudder
Golden Rule Jewelers since 1850.
310 Wall St., Kingston.

SNAP IT with this Fast-Lens
KODAK JUNIOR (f.6.3)
ONE of the biggest camera values at our store is Kodak Junior Six-20 at $13.50. The fast lens of this versatile little camera provides for excellent snapshots—even indoors with Photoflood lights and Kodak "SS" film. Makes 2¼" x 3¼" pictures. Compact, light, handsome. Other models from $10 up.
costs only $13.50
O'REILLY'S
530 BROADWAY. 38 JOHN ST.

We show you Proof to save you money!
NEW "SUPER-DUTY" FRIGIDAIRE
WITH THE METER-MISER
NEW INSTANT CUBE-RELEASE IN EVERY ICE TRAY
See It In Action!
Only Frigidaire has it! Instantly releases ice-cubes from tray, two or a dozen at a time. Yields 20% more ice by ending fan-cut meltage waste. Come in. See the PROOF!
Come in. See the Proof!
1 GREATER ICE-ABILITY
Ends "Cube-Struggle" and "Ice-Famine"!
2 GREATER STORAGE-ABILITY
New 9-Way Adjustable Interior!
3 GREATER PROTECT-ABILITY
Keeps food safer, fresher, longer!
4 GREATER DEPEND-ABILITY
5-Year Protection Plan, backed by General Motors.
5 GREATER SAVE-ABILITY
ONLY FRIGIDAIRE HAS THE Meter-Miser
5 YEARS PROTECTION
PRICES AS LOW AS 10c per day
NO MONEY DOWN EASY TERMS
Remember—There Is Only ONE Frigidaire—Made by General Motors and Sold Only by Herzog's—Kingston's Most Reliable Refrigeration Dealer.
332 Wall St. Phone 252
HERZOG'S HARDWARE and PAINTS
8-10 E. Strand Phone 22

WINDOW SHADES
A shade to suit every window and every pocketbook
from 45c for a 36x6 cloth ea. water color shade.
VENETIAN BLINDS
Add to the Beauty and Richness of your home. A variety of colors in any size up to 26"x66"
$5.95 for a Metal Blind 36 x 68
J. R. SHULTS
37 No. Front St. Phone 162 48 E. Strand Phone 866

STEEP ROOFS
Metal Ceilings
METAL WORK
FLAT ROOFS
We are specialists. Our shop is as well equipped as any in the vicinity for ROOFING and METAL WORK. Our guarantee is that you must be satisfied. Try our SERVICE. Roofs financed.
Smith Parish Roofing Co.
at 78 FURNACE STREET
2705-J - Phones - 4062

POTATOES
MAINE, CERTIFIED SEED, IRISH COBBLERS, GREEN MOUNTAINS, ROSE
OTHER VARIETIES
EDW. T. McGILL
PHONE 219

★ TONTINE WASHABLE SHADES ★
36" x 6" NOW $1.19
Wove $1.30.
Exclusive Agents
"THE HOUSE OF QUALITY"
Stock & Cordts, Inc.
KINGSTON, N. Y.

IT'S A PROUD HOME - painted with SWP
Here it stands . . . radiant . . . colorful . . . fresh in its new dress of SWP house paint. It has been endowed with all that the best paint means — in beauty, protection, wear, economy and washability! Who wouldn't be proud of a home like this!
See us for your free copy of the booklet, "The Truth About House Paint." It gives full details about SWP value. Ask us also for a free copy of the new edition of the famous Home Decorator, showing exteriors, room plans and color schemes of America's leading model homes. Every page in color! Come in today!
SHERWIN-WILLIAMS PAINTS
"ALL YOU NEED TO KNOW ABOUT PAINT"
WALLPAPER GLASS
J. R. SHULTS
VENETIAN BLINDS WINDOW SHADES
37 No. FRONT ST. PHONE 162
48 E. STRAND PHONE 866

PAINT HEADQUARTERS
SPRING PAINT SALE!!
SPRING SAYS PAINT UP!
DU PONT LASTING! PREPARED PAINT
Finest house paint money can buy. Covers better—wears longer—looks best.
2.97 GALLON
LEARN WHY BRUSH DUCO IS CALLED "ONE-COAT MAGIC"
Just try this remarkable finish on an old table or chair . . . see how quickly and beautifully one coat transforms it into glamming new beauty! DUCO is so easy to use, too—and dries quickly without showing brush marks.
1.57 QUART
DOUBLE LIFE FOR YOUR SCREENS!
Sure protection against weather. Makes screens last longer. Does not clog mesh.
DU PONT WIRE SCREEN PAINT
44c PINT
Du Pont CEMENT & STUCCO COATING
Protect exterior stucco surfaces against wind and weather with this tough finish. Adds years to the life of stucco buildings. Adds beauty, too!
3.29 GALLON
Nothing better for... INTERIOR WALLS AND WOODWORK!
DU PONT INTERIOR GLOSS & SEMI-GLOSS
This smooth, velvety finish, in either the full gloss or rich eggshell sheen, brings lasting beauty to walls and woodwork. It's especially recommended for kitchens and bathrooms, because you can wash it repeatedly without injury. Dirt, dust, grease, ink-stains—just wash them off! Inexpensive and economical. Try it today!
ONLY 99c QUART
ISLAND DOCK LUMBER CO., Inc.
291 Wall St., (next to Court House) Phone 226
PAINTS - DULUX DU PONT ENAMELS - DUCO